NEWS PHONES 4000
Telephone Your News Items To The News—Just Call 4000

NEW CASTLE NEWS

WEATHER
Snow flurries tonight, Tuesday cloudy. Not much change in temperature.

VOLUME XLIX No. 126 | NEW CASTLE, PA., MONDAY, FEBRUARY 11, 1929. --22 PAGES | THREE CENTS A COPY

EDISON SEES GREAT PROSPERITY

NEW YORK HAS HAD SLEEPLESS SUNDAY NIGHT, SAYS WILL

(Special To The News)

NEW YORK, Feb. 11.—See where Mr. Hoover has gone over to see Inventor Edison, to see if he can't invent a cabinet that will please just even 5 per cent of the people that wasn't named on it. If he can, then, he will be a real inventor.

New York couldn't sleep last night, wondering what the stock market would open today. Radio just had its usual amount of static over the week-end. Steel turned out no product, or received any new orders during Sunday. Montgomery-Ward peddled nothing since Saturday. Yet they will all change prices today.

"Why does this have to happen?"

They say "it's for the good of the country."

Now you tell one.

Yours,

WILL.

PA NEWC OBSERVES

Many New Castle school teachers who have attended Columbia University in New York were shocked to learn of the sudden death of Dr. Robert J. Leonard, director of Education and professor of education in Teacher's college at the university. He was killed when he fell or jumped out of the window of his apartment on the ninth floor in Seth Low Hall, Morningside drive. He was recovering from an attack of flue.

The weatherman is apparently working in close co-operation with the groundhog. The temperature got down to six or seven above zero again this morning, in some parts of the city. There are some who avow that this is the final fling of old King Winter, and look for more moderate weather from this week on.

New Castle and Western Pennsylvania are accorded the privilege of welcoming the national and state commanders of the American Legion on Tuesday evening. It needs no emphasizing here that the program has been arranged with the idea of paying proper tribute to these notable visitors.

This is Boy Scout week, and the scouts are enjoying the anniversary. The work done by the Boy Scout organizations is most important, and is having a great influence on the lives of the boys of our locality and of the country at large. Scouting is more than worth while.

Traffic conditions for the past week or so have been such as to boom the tire chain business. The streets and highways have been in such condition that chains were needed on cars, and yet the roads in many places were worn bare, so that it was hard on the chains.

Bankers and brokers are getting ready to enjoy another holiday this week—tomorrow is Lincoln's birthday.

Valentine day comes on Thursday of this week, and the letter carriers will have an extra burden. While Valentine day is not observed to as great an extent today as some years since, it always provides additional work for the letter carriers.

J. W. Cooper of Edgewood avenue, has brought to The News office two more old coins which attract considerable attention wherever they are exhibited. One of them, stamped in 1808, is the same size as the present day half-dollar. On the face of the coin, under the head of the goddess of liberty, is the mark "50-C." On the rim are inscribed the words "Fifty Cents." The other coin produced in 1841 has on it these words "Millions For Defense, Not One Cent For Tribute." Mr. Cooper states that he has a number of old foreign coins in his possession too.

Pa News would certainly like to add a word in favor of the agitation of Grove City folks for better mail service. The project is to have the New Castle bus carry mail to and from Grove City. This would help a lot. At the present time, Grove City is about as far away from New Castle, as regards mail service, as New York or Washington. Lack of train service into the college town is the cause of the inadequate mail service.

Keeping in trim down at the Y is worth while. Pa News saw Walter Kirker, physical director, do a sprint on Garfield avenue this morning to

(Continued On Page Two)

President Gil Of Mexico Unhurt In Plot Of Assassin

President Emilio Gil And Family Unhurt As Assassins Seek To Dynamite Train

TRAIN FIREMAN ONLY CASUALTY

Dynamiting Of Presidential Train Believed Work Of Toral Sympathizers

(International News Service)

MEXICO CITY, Feb. 11.—President Emilio Portes Gil was safely back in the capital here today after narrowly escaping a fate which has almost become traditional among Mexican presidents—assassination.

Those who dynamited the president's train yesterday are believed to be sympathizers of Jose Leon Toral, who was executed Saturday after Portes Gil refused a reprieve. One fireman was killed, but the president, his wife and baby daughter were entirely unhurt. A few persons on the train suffered minor bruises.

Return to Capital

The president returned here this morning.

The dynamiting occurred at about seven o'clock yesterday morning. The presidential special was taking the president to this city from the state of Tamaultipas, where he had formally surrendered his governorship.

Between Comonfort and Rinconcillo, in the state of Guanajuato, at a point 150 miles from here, there was a culvert bridge over which the train had to pass.

A scout locomotive preceding the presidential train passed over the structure without incident. As the special hit the bridge, however, a great blast was heard and the structure collapsed.

The locomotive and the first car, which contained a military escort, were thrown from the tracks. The fireman was caught between the engine tender and the first car.

Received Warning

According to reports received by newspapers here, a nun accosted the president when he was in San Luis Postosi Saturday and disappeared after handing him the following note:

"Commend thy soul to God. Thou will never arrive in Mexico City."

This nun is now being sought by the authorities. Federal troops are also combing the vicinity of the railroad right-of-way for signs of persons who may have been connected with the dynamiting. They have orders to shoot all guilty persons who are found.

Conductor Martinez of the presidential special furnished the only clue that the troops may follow. He stated that when the train pulled in at San Felipe at about four o'clock yesterday morning he had been informed that 15 armed men had been seen near the right-of-way.

He first ordered the train's engin-

(Continued On Page Two)

Young Girl Flier Exceeds Record

Bobbie Trout, 23, Remains Aloft For More Than 14 Hours

(International News Service)

MINES FIELD, LOS ANGELES, Cal., Feb. 11.—Flying a single motor Golden Eagle monoplane, Bobbie Trout, 23-year-old girl flyer, shattered the world's sustained flight record for women at 7:32 a. m. today, having remained aloft 14 hours and 16 minutes, one hour longer than the record time established by Elinor Smith, New York "flapper flyer."

The record-breaking attempt began at 5:16 o'clock yesterday afternoon, when Miss Trout lifted her plane from the runway.

MINES FIELD, Los Angeles, Cal., Feb. 11.—Apparently bent on remaining aloft as long as possible, Bobbie Trout, pretty girl aviator, continued to sour over the field here today at 9:35 a. m., having exceeded the world's endurance flight record for women by more than two hours.

Flying at a low altitude, Miss Trout's sturdy little single-motored Golden Eagle monoplane was maintaining a steady speed of 65 miles per hour, her engine working smoothly. She has been in the air more than 16 hours.

Marriage Licenses

Francis E. Mitchell ..... Eckland, Pa.
Effie M. Wynn ..... Ramey, Pa.

John C. Kuhn..... West Middlesex
Gertrude Godfrey, West Middlesex

Thomas A. Beatrice, East Palestine, O.
Mary J. Boron ..... New Castle

TREATY ENDING 59 YEAR OLD CONFLICT IS SIGNED IN LATERAN PALACE TODAY

By GUGLIELMO EMANUEL
International News Service Staff Correspondent

ROME, Feb. 11.—The treaty of conciliation settling the 59 year old conflict between the Catholic church and the Italian state was signed at noon today in the Lateran Palace.

Only a handful of men—officials of the church and the state—witnessed this historic event as the long standing dispute was sealed in amity and friendship.

Cardinal Gasparri, Papal secretary of state and the representative of Pope Pius EXI, signed in behalf of the church; Premier Mussolini, who also holds the post of foreign minister among his other portfolios in the Italian cabinet, signed as deputy for King Victor Emmanuel.

Cardinal Gasparri was reported suffering from a cold and fears had been felt on Sunday that his indisposition might interfere with the scheduled signing today, but the apprehensions proved groundless.

In addition to Premier Mussolini and Minister of Justice Rocco, Under Secretary for Foreign Affairs Dino Grandi was in the little group representing the Italian state.

No Special Ceremonies.

There were no special ceremonies. The agreements composing the treaty

(Continued On Page Two)

AVENUE OF TREES TO NEW HOSPITAL

Woman's Club Plans Memorial On Avenue Leading To Jameson Hospital

Huge Bowlder Bearing Tablet To Be Placed At Entrance

As a gesture of gratitude to the late David Jameson, and a memorial to the men of Lawrence county who died in the World War, the Woman's Club of this city will plant this spring an "Avenue of Trees" from Wilmington avenue in to the new Jameson Memorial hospital. This announcement is made today by the Woman's Club of which Mrs. W. A. Pond is president.

For some time, approximately two years, the idea has been before the Woman's Club. Because of the building operations at the hospital it was felt that nothing should be done until the work was completed. During that time, however, Mrs. David Jameson, widow of the donor of the hospital, was consulted and agreed upon the plan as outlined by the club members.

Huge Bowlder for Marker

It was first thought that each tree would be marked with a bronze tag upon which would be the name of the dead soldier being honored. This idea was abandoned when J. Crawford White told the women of an immense bowlder which was on the property when he was a boy, and upon which he broke many plowshares. With the aid of the boys of the neighborhood this bowlder was buried, but was unearthed when the excavation for the new hospital was started.

This bowlder will be placed at the entrance to the "Avenue of Trees" and upon it will be imposed a large bronze tablet setting out the idea of the avenue. In all it is expected that 36 trees will be used, as this is the number of the men who died in world service from Lawrence county. If other names are found, trees will be added.

A Dual Memorial

The "Avenue of Trees" idea of the Woman's Club is a touching tribute to the late David Jameson and the men who died in the World War. Not only will the trees add to the dignity of the splendid new hospital, but they will be a reminder in the years to come of the beneficence of a great man and the sacrifice of Lawrence county boys.

The club is now engaged in working out the details of the plan and expects to get the planting started some time in April of this year.

Kaltenbaugh Gets Hearing

Jury To Determine On Sanity At Canton This Afternoon

LIKELY TO GO TO INSANE ASYLUM

(International News Service)

CANTON, O., Feb. 11.—Edward "Eddie" Kaltenbaugh, 21, murderer of Mr. and Mrs. John Oser, of Canal Fulton, was to go before a jury this afternoon for a sanity hearing, with every indication that the proceedings will result in his commitment to the State Hospital for the Criminally Insane at Lima, O.

Alienists called in by Prosecutor Henry Harter, Jr., as well as those who examined the youth for the court, have pronounced him a moron, with the mentality of a child and no ability to distinguish between right and wrong.

Kaltenbaugh, whose home is in Grove City, Pa., confessed that he killed Mr. and Mrs. Oser, by whom

(Continued On Page Two)

Happiness Only Myth!

(International News Service.)

FT. MYERS, Fla., Feb. 11.—*Happiness is a myth, according to the lights of Thomas A. Edison, the aged electrical wizard.*

In all his 82 years he has never met a happy man and he knows of no prescription for the eliminations of sorrow from the world.

"What," the old man was asked today, "is your formula for a happy life?"

"I am not acquainted with anyone who is happy," Edison replied.

Revenue Bureau Bill Ready For Solons Tonight

Introduction Of Bill Creating Department Of Revenue To Be Made Tonight

REVENUE MEASURE WILL BE FOUGHT

Legislators Must Take Up Problem Of Highways And Funds Before Long

By WILLIAM B. BROWN
International News Service Staff Correspondent

HARRISBURG, Feb. 11.—When the legislative convenes tonight it will find itself getting closer to the problems that in the very near future will demand solution and action.

Indications today were that the bill making operative a department of revenue will be introduced. From a political standpoint it will be possibly the most important of the session but it will little affect the man who makes politics possible, the taxpayer.

Because in any form a bill regulating a department of revenue is certain to clip some existing powers a long series of conferences were necessary to iron out the difficulties. No politician ever permits, willingly, anything that will curtail his power over tax collection and naming hundreds of workers to good jobs.

To Aid Tax Collections.

Theoretically taxes must be paid when due. The books of any auditor general show that collection is attended with many difficulties and sometimes with impossibilities. Delay in bringing court action for collection many times helps to make possible final obtaining of the money. At other times it helps big companies over rough going. A "kindly policy" of collection makes powerful friends.

Disregarding the political features of the bill, it will do mainly one thing. It will vest in the department of revenue the collection of practically all state revenues, including highway license bureau funds and makes the auditor general, what originally he was intended to be, responsible for auditing such collections. Neither of which will make much difference to the man who fills out the usual form and attaches the usual check.

Highway Problems.

Tonight also the legislature will draw one step nearer to the most troublesome question of every session

(Continued On Page Two)

Rev. Fr. O'Shea Given Tribute By Community

Farewell Reception And Testimonial Affair Sunday Night

AUTO IS GIFT OF PARISH MEMBERS

John Maher Presides At Meeting In Penn Theater Auditorium

Tribute paid the Very Rev. F. F. O'Shea, pastor, citizen and leader of this city, for a period of nearly a quarter of a century, previous to his recent transfer to the pastorate of St. Peter's church, North Side, Pittsburgh, on Sunday evening at the Penn theatre, was of such a spontaneous general nature, that he can well return to his new parish today with the feeling that he and his work here will long be remembered and that his friends here are almost countless.

Auditorium Filled

Every available seat in the vast auditorium of the Penn theatre was filled, when the honor guest, chairman, visiting priests, speakers and members of the reception committee took their places on the stage of the theatre shortly after 8:30 o'clock.

There was most generous applause as the guest of honor, the Rev. F. F. O'Sheat appeared and took his place in the center of the group on the stage.

Without delay, the program got under way, being opened with the singing of the national anthem, "The Star Spangled Banner" with Steve Gulinski, St. Mary's organist at the organ and St. Mary's choir leading the vast audience in the singing. Then followed selections, from the "New Moon" by the Capitol orchestra under the direction of Ben Shulansky.

John Maher, Chairman.

John J. Maher, the chairman, then announced the purpose of the gathering, saying among other things, "It is a source of pleasure and a privilege for me to participate in this gathering, brought together here to express the sentiment of the people of this city for one, who after services of nearly a quarter of a century, in our midst, has been transferred to another field. We are here to show our affection, devoting and gratitude. We will be better men and better women because of this generous tribute. This occasion, while not without regret to many of us, also has its compensatory value, because our loss is balanced by the gain of others elsewhere.

The Hon. William H. Gillespie, Mayor of New Castle, was the first speaker, who said in part, "We are gathered here tonight to honor one of our leading citizens, whom we cannot afford to lose. Although we are loath to part with Father O'Shea, our loss is the gain of others. We wish him all success in the place to which he is going."

Rev. S. E. Irvine, pastor of the First United Presbyterian church, then spoke as the representative of the New Castle Rotary club, and presented the resolutions passed and approved by that organization. The resolution was to the effect that the New Castle Rotary club regreted the removal of Rev. F. F. O'Shea, who had contributed much to the civic, educational and moral life of this city, making his stay here noteworthy and wishing him success wherever he might go.

Judge Chambers Speaks

Judge James A. Chambers was then called upon and made a very interestinging address, in which he paid tribute to Rev. O'Shea. He said among other things "The worth of a city is not judged by the glory of its buildings, nor by the wealth of its industries, nor by the number of its people, but by the character of the men and women, who inhabit it. It follows that the men of the most value to a community are not those, who erect large and useful buildings, necessary as they may be, nor those who develop her industries, important as they may be.

"The men of most value are those,

(Continued On Page Sixteen)

Lindy On Way Back With Mail

(International News Service)

BOSTON, Feb. 11.—Colonel Charles A. Lindbergh, flying the first airmail to the United States from the Panama Canal zone, passed over Berrion, Guatemala, at 10:20 a. m., E. S. T., today, according to information received here by the tropical radio station.

Col. Lindbergh had somewhat altered his plans and instead of being enroute to Tela, Honduras, was enroute for Belize, British Honduras, it was learned.

Col. Lindbergh left Managua, Nicaragua, at 7:20 E. S. T., this morning.

Boston, Feb. 11.—Colonel Charles A. Lindbergh arrived at Belleze, British Honduras, at 11:50 a. m. from Managua, Nicaragua according to word received here by the Tropical radio station.

TEACHER IS "PRIDE OF TENNESSEE"

From a field of 300 contestants Miss Elizabeth McDonald, 20, of Memphis, Tenn., has been chosen to bear the title "The Pride of Tennessee." She is descended from John Sevier, first governor of Tennessee, and a typical southern beauty. She is a school teacher.

Believe Young Heading Parley On Reparations

International Committee Of Experts Gather To Settle Some Of Germany's Debt

FRANCE DEMANDS ONLY TEN BILLIONS

No Official Announcement That Young Has Been Made Chairman

By FREDERICK K. ABBOTT
International News Service Staff Correspondent

PARIS, Feb. 11.—The first formal meeting of the international committee of experts to fix the sum total of the German reparation debt was held this afternoon at the Hotel George V.

Before the meeting began it was reported that Owen D. Young, one of the American observers, had consented to serve as chairman.

Out of the maze of conflicting reports and figures there were indications that the German reparation debt would be fixed at from $15,000,000,000 to $16,000,000,000.

France Demands Most

France demands the lion's share of approximately $10,000,000,000.

In the present stage of the negotiations these figures are no more than rumors. It will not be known what figures the experts will agree upon until the financial, industrial and economical position of Germany is studied.

When the meeting was called to order at 2:25 o'clock, the chairman's chair was vacant. Emile Moreau, governor of the Bank of France and head of the French delegation, sat on one side of the chair and Mr. Young on the other. The other American observer, J. P. Morgan, sat beside Mr. Young.

Young As Chairman

When the door of the meeting room was opened half an hour later it was occupying the chairman's position, although no official announcement

(Continued On Page Two)

DEATH RECORD

Mrs. Retta A. Chambers, 66, Delaware avenue.

Frederick B. Comstock, 46, 1209 Huron avenue.

Mrs. Anna Barnett Marcus, 69, Beaver Falls.

Mrs. Alex Robertson, 27, Turtle Creek, Pa.

Maggie Elzena Crans, 50, Ellwood City.

Mrs. Anna Marrone, 25, Wilson avenue extension.

Charles Wilson Dinsmore, 68, 1242 East Washington street.

Senate Ready To Adopt Changes In Legislative Code

Senate To Consider Changes In Method Of Presidential Nominations And Treaties

DAWES REFORM PLAN UNHEEDED

Activity Saturday In U. S. Senate Causes Passage Of 111 Bills In Quick Order

By WILLIAM K. HUTCHINSON
International News Service Staff Correspondent

WASHINGTON, Feb. 11.—Almost four years after Vice President Charles G. Dawes electrified the country by publicly rebuking the Senate on its archaic rules, the Senate today seemed on the way to revising its method of procedure.

The reform, however, will apply only to the consideration of presidential nominations and treaties—if at all—and not to the "abuses" which Dawes denounced in that historic speech of March 4, 1925.

Advice Unheeded

The vice president will retire from office a month hence with his advice still unheeded by the Senate. His proposed reform was that the Senate curb its unlimited debate and substitute a "gag rule" to smash filibusters, so talkative minorities could no longer flout the will of majorities.

In the four intervening years no movement has been made to restrict debate. Senators generally have believed that the present "cloture" rule, which can be adopted at any time by a two-thirds vote, is sufficient to break unworthy filibusters. Under cloture debate can be limited to an hour for each senator, thus insuring a final vote on any measure under discussion.

Many Bills Passed

The Senate's activity on Saturday, however, demonstrated what senatorial leaders have always maintained—that the Senate can do business and do it quickly when it so desires. In three hours Saturday it enacted 111 bills and resolutions, many of them of far-reaching importance.

Some of the most notable bills enacted were a $38,400,000 District of Columbia appropriation bill, a $22,000,000 army housing and air field improvement bill, the third-class postmaster salary increase bill and a $150,000 appropriation for potash experiments to be directed toward finding cheaper fertilizers.

It also ratified the Greek debt settlement, established a $1,500,000 coast guard academy at New London, Conn., a $1,500,000 disabled veterans' hospital at Dayton, O., ordered the modernization of the battleships Arizona and Pennsylvania and terminated the activities of the war finance corporation. While these 111

(Continued On Page Two)

Famous Inventor On His Birthday Sees Rosy Future

Warns Of Dangers Of Stock Speculation; National Peril May Result

EDISON ANSWERS REPORTER'S QUERIES

Says Over 1,200 Plants Have Been Found That May Produce Rubber

By JAMES L. KILGALLEN
International News Service Staff Correspondent

FORT MEYERS, Fla., Feb. 11.—Thomas A. Edison, the world's greatest inventor, in an interview today on the occasion of his 82nd birthday, predicted that greater national prosperity will come during President-Elect Hoover's administration, but sounded a warning that there is a danger of "loss of confidence and ultimate panic" in the increasing orgy of stock speculation.

Edison also said that the United States should build a navy on a parity with Great Britain and announced that he has found over 1,200 plants that may prove capable of producing rubber. Edison is experimenting at his laboratory to find a way to grow a huge domestic rubber crop that would help America in a national emergency.

Answers Questions

Edison received 33 correspondents to questions submitted to him in writing in advance.

"That's an awful question", he exclaimed after reading one. "It's too damned ridiculous to answer."

In reply to the question whether greater national prosperity will come during the Hoover administration, Edison's answer was "yes".

"What are the dangers, if any, of the increasing stock speculations?" was the next question.

"Ultimate panic", Edison wrote swiftly, "loss of confidence".

Plants Produce Rubber

"Is it true", he was asked, "that you have found a plant which promises to solve the rubber production problem of the United States and do you hope to develop it this winter?"

"I have found over 1,200 plants to produce rubber," he replied. "About

(Continued On Page Two)

May Have Broken Altitude Record

(International News Service)

LOS ANGELES, Cal., Feb. 11.—Whether or not Miss Marvel Crosson broke the women's altitude of 20,700 feet will not be determined until the sealed barograph is opened at Washington, D. C., it was announced today.

Miss Crosson took off from Santa Monica yesterday and remained aloft two hours and 30 minutes. The aviatrix stated she noticed her altimeter registered 20,000 feet before engine trouble forced her down several thousand feet. She forced the plane up again but is not certain what altitude she gained.

Arthur Mometer

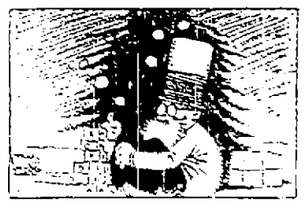

We're almost around to the day again, when valentines are in style, when the "light of your life" is as nice as can be, and greets you each night with a smile. What to send is a question to most of the lads, candy or flowers or what, comes the business of checking the bank account up, and its getting right low, like as not. You could give her a ring, say a telephone ring, or a clock that would ring every hour, or send her a plant, a geranium will do, if you think you should say it with flowers. For candy, there's plenty of sweets you can choose, and the cost is as low as a dime, or a post card with lace, that would tickle her much, don't get reckless my boy, take your time. But you'll have to send something, no matter the cost, one must always observe the saints day, so send her regards, and not candy or cards, it's still twenty-two today.

Elisco Refused New Trial In Di Rauso Case

Was Convicted Of Manslaughter After Having Pleaded Self-Defense

ELISCO IS OUT ON $10,000 BAIL

In an opinion handed down by Judge Hildebrand this morning a new trial is denied Frank Elisco, convicted of manslaughter in connection with the death of Andy Di Rauso. Elisco was tried for murder, but the jury brought in a verdict on a second count of the indictment. Since the application for a new trial was made Elisco has been out on $10,000 bail.

Self-defense was the plea of Elisco at the trial of the case. The evidence showed that Elisco and Di Rauso had been at the House of Savoy hall. They left there in an automobile accompanied by Samuel Lambiaso and Dominick Fraturo.

They drove to a home in the rear of Lutton street, where they had some wine. Later they were at the homes of Elisco and Lombiaso, where there was also more drinking. The driving and drinking occupied the entire night. In the early morning the machine was stopped on Home street, near Jefferson, where Lombiaso and Fraturo, who were in the back seat, got out.

They were a short distance away when they heard a shot, and on running back found Di Rauso had been shot and Elisco was driving away. It was shown during the trial of the case that there had been some words between Elisco and Di Rauso during the evening.

It was claimed by Elisco that when the machine stopped on Home street there were some more words, and that Di Rauso had drawn or was about to draw a gun, when Elisco shot him. Elisco escaped at the time, but later came back and gave himself up, claiming that he could show on the trial of the case that he had acted in self-defense.

PRESIDENT GIL OF MEXICO UNHURT IN PLOT OF ASSASSIN

(Continued From Page One)

eer to proceed at a reduced speed, but upon passing a train coming in the other direction from Mexico City he thought the track safe enough to resume the normal speed of about 60 kilometers an hour.

Five-Hour Wait

The presidential party had to wait five hours before another train reached the scene. The president cooly remarked shortly after the accident that "the revolution is in luck".

Upon his arrival here this morning he waved aside photographers who wished to take his picture, with the following remark:

"You had better take more pictures of old women to make more propaganda for Toral."

KALTENBAUGH GETS HEARING

(Continued From Page One)

he was employed as a farm hand, in order to steal their automobile. He wanted the car, the youth said, to make an impression on a girl at New Castle, Pa.

The sanity hearing was to get under way this afternoon. If nine or more members of the jury of 12 believe Kaltenbaugh insane, at the conclusion, the court will immediately order him confined to the Lima hospital. In the event the jury does not find him insane he is scheduled to go to trial next Monday for first degree murder.

WHERE TO GO TONIGHT

DOME—"Heroes in Blue," featuring John Bowers and Gareth Hughes. Comedy, "Hick in Ollywood."

NIXON—"Through the Breakers," featuring Margaret Livingston and Holmes Herbert. Comedy, "Sailor Suits." Latest Fox news reel.

PENN—Milton Sills in "The Crash" with Thelma Todd. Also Collegians in "Fighting For Victory." Comedy, Big Boy in "Follow Teacher." Latest Paramount news.

CAPITOL—On the stage: The Dancing Daisies; California Trio; Naples & Page; Ladorn & Buckman Co., and James Ware. On the screen: Reginald Denny in "Red Hot Speed." Pathe news and comedy. Organ and orchestra music.

REGENT—Lon Chaney in "West of Zanzibar" with Lionel Barrymore and Mary Nolan. Comedy, Barney Google and Spark Plug in "Money Balks." Also International news events.

PA NEWC OBSERVES

(Continued From Page One)

catch the south-bound Highland car, that was ample evidence that he was in trim. Anybody else would have missed the car by blocks.

Pa Newc has been noticing the number of business men who have "college hats." Now a college hat is an old hat which is battered, worn at the edges, no particular shape, and generally worn on days when the rain poureth down from the heavens. They are comfortable sorts of headgear and worn not for style but for convenience and pleasure. Note the number of them worn by the business men and others as the official gear for their daily routine. Vachel Lindsay, the poet, wore his college hat above his spick and span tux.

Glenn Moorehead, Slippery Rock highway, reports that he saw two flocks of wild geese last week. One flock flew over the Slippery Rock creek winging northward. Another flock settled on the creek, drifted with the water but sddenly took flight and also winged their way northward, all of which is said to be another harbinger of an early spring, despite the groundhog and his shadow.

Young boys are crowding the stores nowadays picking out choice valentines which they are sending to their friends. Some police officers have sent valentines to other offices and no doubt the small lad who likes to see the teacher smile will not forget to secretly place a valentine on her desk. At least that was the custom when Pa Newc was a boy.

Legion Banquet Not Stag Affair

"The banquet tomorrow evening for the national and state commanders of the American legion is not a stag affair but is for the wives and lady friends too" Dr. H. H. Rosenthal chairman of the ticket sale locally said today.

Acording to Rosenthal numerous calls have been received at ticket headquarters inquiring whether women might attend. "Certainly they can. We want them to be there' said the doctor.

Tickets may be secured by calling Bell 60 or at the Snyder Piano company and the American Legion home, North Jefferson street.

TREATY ENDING OLD CONFLICT IS SIGNED

(Continued From Page One)

were read by Signor Pacelli, the advocate, who, during the late stages of the negotiations, acted as mediator between the vatican and the Italian government.

Disposing or reports that the vatican would join the League of Nations and participate in international conferences, it was learned that the treaty stipulates that "the vatican will remain extraneous from all temporal competition with other states, unless contending parties appeal to the vatican to exercise its moral and spiritual aid."

Osservatore Romano, the official organ of the vatican, in commenting upon the terms of the settlement, says:

Acknowledges Sovereignty.

"Italy's full acknowledgement of the pope's sovereignty gives the vatican a moral and judicial strength that no territorial magnitude would equal."

The signing was recorded by moving picture cameras.

Cardinal Gasparri and Premier Mussolini left the hall separately at 12:40 o'clock.

A great crowd had gathered in the square outside the palace. The people gave a loud cheer when the seminarian read aloud the vatican official communique announcing the settlement.

The first new papal flag was hoisted over the Catholic club, near the vatican, in celebration of the historic occasion.

REVENUE BUREAU BILL READY FOR SOLONS TONIGHT

(Continued From Page One)

—more highways and more highway funds.

Secretary of Highways James L. Stuart will present a study of present highway revenue and expenditures and a forecast for the future. His report was compiled in response to a request by the governor and later by the senate roads committee.

Whatever that report shows—and its contents now are guarded carefully—it will start the usual argument and bickering. Most members of the legislature admit willingly their inability to follow highway bookkeeping. Past forecasts of the department on possible revenues never were overestimated.

Fisher Is Silent.

One powerful element, headed by State Treasurer Samuel S. Lewis, insists that the department during the coming biennium will receive enough revenue to continue building between five and six hundred miles a year in addition to the usual upkeep and maintenance expenditures. That element admits the department cannot take over city streets and county bridges as the governor desires but promises the usual road program without additional revenue.

Apparently the governor intends to let the legislature plot its own policy in regards to that troublesome question. Last week the governor referred to the highway problem as the "most vital before the legislature." Some members, after reading the daily mail and receiving the usual delegations from "back homes" are led to believe that it is the only problem.

"Bridge Of Sighs" Officially Opened

New Entrance To Court Room No. 2 Is Used At Court Session

The "Bridge of Sighs" was officially dedicated and used for the first time this morning, when court was opened by Judge Chambers in court room No. 2. Entrance to this court room can now be made through the law library, although there is still the connecting doors between court rooms Nos. 1 and 2.

The first case taken up before Judge Chambers was that of Harry W. Miles against Fred Moser, growing out of an automobile collision at the corner of Moody and Wilmington avenues. The suit is for damages to the Miles machine, and there is a controversy as to liability.

"Language is a city to the building of which every human being brought a stone."—Emerson.

New Method of Treatment for Cancer

A highly successful method of treatment for Cancer is now fully explained in a new book written by Dr. W. W. Bye, 1329 Mannheim Road, Kansas City, Mo., which he will send free and postpaid to any one who will write for it.

BELIEVE YOUNG HEADING PARLEY ON REPARATIONS

(Continued From Page One)

had been made up to that time that he had accepted the chairmanship.

The chairmanship is also called the presidency of the committee, and the occupant of this post will be known both as chairman and president.

Although it had been announced that the meeting would be absolutely secret, an inauspicious little microphone stood in the centre of the table, ready to register the slightest whisper for the "talkies".

Two score of "still" photographers were lined up from the hotel entrance to the stairway and along the hall leading to the meeting room. When the experts finally gathered they posed for 10 minutes for the moving picture operators. Then every one was ordered from the meeting room and the work of settling the reparation problems got under way.

Young Presides.

PARIS, Feb. 11—Owen D. Young, one of the two American observers to the German Reparation conference presided as chairman today at the first formal meeting of the experts who will try to solve the troublesome reparation problem.

The committee of 14 met for nearly three hours at the Hotel George V, adjourning at 5:15 when Mr. Young departed he was asked if he was the chairman of the committee. He replied:

"I believe I am—after a struggle."

Mr. Young was reluctant to accept the post but was pressed to do so by his colleagues.

Doyno Property Is Involved In Suit On Trial

Case Before Judge Hildebrand Echo Of First State Bank Failure

When court convened this morning the case of Nick Frazzo against Antonio Doyno and others was taken up before Judge Hildebrand. The suit is based on an action in ejectment for a property on Sumner avenue which became involved in the failure of the First State bank of this city.

It is claimed that on April 4, 1924, the property was owned by Victor Doyno, president of the First State bank, and his wife, although there was nothing to show that any of Mrs. Doyno's money had gone into the purchase.

Doyno at the time was largely indebted to the National Bank of Lawrence County and the Safe Deposit & Trust company, the amount being in excess of $25,000, on which the banks had collateral.

On April 4th it is claimed that the property on Sumner avenue was conveyed to the Safe Deposit & Trust company. It is alleged in the statement of claim that this was with the understanding that the property be re-conveyed when the loans to the two banks had been paid. It is claimed by the plaintiffs that under this arrangement the Safe Deposit & Trust company was not holding the property as absolute owner, since it was to re-transfer the property when the loans were paid.

In September, 1925, Nick Frazzo secured a judgment against Doyno for $8000, later one for $1000 and still later one for $7000. In December, 1925, Frazzo issued three writs of attachment based on judgments against Doyno, and summoned the Safe Deposit & Trust company as one of the garnishees.

It is claimed that notwithstanding the notice the Safe Deposit & Trust company conveyed the property to Antonio Doyno and Joseph Papillo, the former a brother of Victor Doyno and the latter also a relative. The trust company claims full ownership of the property at the time it was transferred, and denies the allegation of the plaintiff that it was to re-transfer the property to Doyno. The case on trial is expected to bring out the facts.

Plans Widening Of Moravia Street

It was stated today that on February 15 bids will be opened by council for the widening of the cartway in Moravia street between Division street and Big Run. Each bid will be accompanied by a $500 check. The thoroughfare will be widened several feet on the west side.

Deaths of the Day

Mrs. Anna Marrone.

Mrs. Anna Marrone, aged 25, wife of Emanuel M. Marrone of Wilson avenue extension, Shenango township, died Sunday morning at 8:15 o'clock at Crescent, Pa., after an illness of about one year.

Besides her husband, she leaves three children, Teresa, Paul, and Tony, one sister, Mrs. Annetette of New York City, also her parents and three sisters in Italy.

Funeral services will be held Tuesday at 9 a. m., in St. Vitus church. Interment will be made in St. Vitus cemetery.

Mr. Hillard Buried.

Funeral services for Elmer E. Hilliard were conducted from the family residence, 705 Cleveland avenue, Saturday afternoon at 3:30. Rev. S. B. Copeland, pastor of the Third United Presbyterian church was in charge. A wealth of beautiful floral emblems banked the casket, expressing high esteem.

The pallbearers were George Welschbillig, Ralph Fawcett, Clair Moore, James Grady, Thomas Donnelly and Joseph Moroney. Interment was made in Oak Park cemetery.

Mr. Chipman Buried.

Funeral services for the late Fred B. Chipman took place Saturday afternoon at 2:30 from the family residence on Edgewood avenue. Dr. S. E. Irvine, pastor of the First United Presbyterian church of which Mr. Chipman was a member, officiated.

The home was filled with many sorrowing relatives and friends of the deceased. Many beautiful flowers banked the casket expressing sympathy and esteem.

Burial was made in Oak Park cemetery and the pallbearers were Charles A. Martin, Thomas Hartman, Calvin Miller, Walter Miller, John Motiger and Charles Roher.

Mr. Sankey Funeral.

Funeral services for Crawford Sankey took place from his late residence on the Harbor road Saturday afternoon at 2 o'clock. Dr. H. C. Weaver of the First Methodist church was in charge assisted by Rev. Richard Owrey. Mrs. Owrey and Mrs. F. L. Dout sang during the services. Burial was made in Graceland cemetery and the pallbearers were Charles, Ralph, David and Clyde Raney, L. Reed and James Reed.

Mrs. Retta A. Chambers.

Mrs. Retta A. Chambers, aged 66 years, wife of Robert H. Chambers, passed away Saturday, February 9, at 6:45 at the family residence, 1012 Delaware avenue.

Mrs. Chambers' death was caused by paralysis from which she had been a sufferer for the past thirteen years.

She was born November 29, 1862, in Hancock county, W. Va., the daughter of George D. and Harriet Hill, deceased. Previous to coming to New Castle, Mrs. Chambers resided at Perrysville, O., and was a member of the Methodist Episcopal church of that place.

Besides her husband, she leaves one son, Thomas E., at home. She also leaves two sisters, Mrs. Sue McMullen and Mrs. Viola Swearingen of Whittier, Cal., and two brothers, William C. Hill, of Holidays Cove, W. Va., and Jess D. Hill, of Rogers, O.

Funeral services will be conducted this afternoon at 4 o'clock at the family home with Rev. Walter E. McClure of the First Presbyterian church, officiating. The body will be taken to Perrysville where services will be conducted in the church of which Mrs. Chambers was a member on Tuesday, February 12, at 1 p. m.

Frederick B. Comstock.

Frederick B. Comstock, aged 46 years, of 1209 Huron avenue passed away Sunday at 1:10 after an illness.

Mr. Comstock was born at Jackson Center, Mercer county, June 11, 1882, a son of Joseph B. and Elizabeth Comstock. He had been a resident of New Castle for twenty seven years and was well and favorably known. He was a member of the Third United Presbyterian church and the Maccabees.

Besides his widow, Viola B. Irwin Comstock to whom he was united in marriage twenty six years ago he leaves one adopted son, William Russell Comstock. He also leaves two brothers, Charles H. Comstock of New Castle and J. C. Comstock of Gardner and one sister, Mrs. Eva Shallenberger of this city and one half brother, Archie Reeher.

Funeral services will be conducted Wednesday, February 13 at 2 p. m. from the Third United Presbyterian church. Burial in Oak Park cemetery.

Mrs. Anna B. Marcus.

Mrs. Anna Barnett Marcus, aged 69 years, wife of Max Marcus, passed away Monday morning at 6:30 at the family residence, 1000 Third avenue, Beaver Falls, after an illness of two weeks duration.

Besides her husband, Mrs. Marcus leaves the following children: Mrs. Minnie Roman and Toddy Marcus, of this city; Mrs. J. Braun and Mrs. Charles Kreimer, of Pittsburgh; Joseph, Barnett, Mollie and Elizabeth Marcus, of Beaver Falls, and ten grandchildren. She also leaves one brother, Joseph Barnett, of Montreal, Canada.

Funeral services will be conducted Tuesday, February 12, at 1 p. m., from her late home in Beaver Falls.

Mr. Young Funeral.

Funeral services for the late William Young, of Clinton, whose death was the result of severe burns at a Koppel plant some days ago, took place Sunday afternoon at 2:30 from the Clinton Methodist church. The pastor, Rev. W. W. Wells was in charge.

The services were largely attended by relatives and friends. The pallbearers were members of the I. O. O. F. and F. P. A. of Wampum. Burial was made in Clinton cemetery.

Mrs. Alex Robertson.

Mrs. Melvina Marks Robertson, aged 27 years, wife of Alex. Robertson of Turtle Creek, Pa., died in the Columbia hospital at Wilkinsburg, on Saturday at 5:45 p. m.

Mrs. Robertson was formerly Miss Melvina Marks of the Butler road, near this city. Besides her husband she leaves four sons, Alex, Jr., Donold, Kenneth and William. She also leaves her mother, Mrs. Anna Marks of the Butler road and five brothers, Charles and Lowry of Oakland, Cal., and Albert, George and David of this city.

Funeral services will be conducted from the home of her mother, Wednesday, February 13, at 2:30 p. m. Burial in Graceland cemetery.

Charles W. Dinsmore.

Charles Wilson Dinsmore, aged 68 years, died Monday morning at 9:30 at his residence, 1242 East Washington street after an illness of some time.

Mr. Dinsmore was born in Illinois, April 2, 1860, a son of John and Rebecca Alford Dinsmore. He was a member of the Third United Presbyterian church. For a number of years he was connected with the Lehigh Cement Company here.

The following children survive: Miss Martha Dinsmore, at home, Mrs. E. A. Pontius and Mrs. T. L. Lindsay of East Brook, Mrs. J. H. Gilfillan of New Castle and Mrs. W. H. Reed of Wilkinsburg and one son, Harry Dinsmore of this city. He also leaves one sister, Mrs. C. M. McNickle of East Brook. His wife preceded him in death about nine years ago.

Funeral services will be held Wednesday, February 13, at 3:30 from his residence. Burial in Oak Park cemetery.

FAMOUS INVENTOR ON HIS BIRTHDAY SEES ROSY FUTURE

(Continued From Page One)

40 of them will be cultivated on a large scale.

Edison then touched on the prohibition problem. He was asked if it were advisable to appropriate an additional $24,000,000 for prohibition enforcement which dry leaders in congress are trying to force on Secretary of the Treasury Mellon.

"Yes", was Edison's answer.

"Should the United States try to have the most powerful navy in the world?"

"It should build in parity with England."

Edison gave a surprising answer to another question. He was asked to give his formula for a happy life.

"I am not acquainted with anyone who is happy," the old gentleman replied.

"Do you believe that intelligent reading and home study can take the place of the high tension college education," was another query.

To which he replied: "If the boy has ambition he doesn't need to go to college."

"How will the approaching machine age affect the moral and physical living conditions of the so-called working class of people?"

"Very favorably."

SENATE READY TO ADOPT CHANGES IN LEGISLATIVE CODE

(Continued From Page One)

measures were being enacted probably 20 others were blocked by opposition.

This activity of the Senate, occurring once every year or two, has demonstrated to senatorial leaders that a "gag rule" is unnecessary. They have felt the present rules are sufficient to enact proper legislation—though sometimes, as in the case of the famous Boulder dam bill—a measure can be blocked for a time by filibusters. In fact, while filibusters have served their point at the time they were waged, the legislation, temporarily blocked, invariably has been enacted in time.

What Streets?

Today's jumbled letter street word puzzle is submitted to The News by Sam Bobbin, 1002 South Jefferson street. What New Castle streets are these?

Mtldiana.
Maviroa.
Yndsolc.
Nidicsin.
Lroyta.
Ntoroc.
Ayr.
Klepeoco.
Eucrps.
Psmanos.
Yvlsnpaneau.
Tulont.
Neger.
Gtinnarol.
Davcerh.

The GRAB BAG

February 11, 1929.

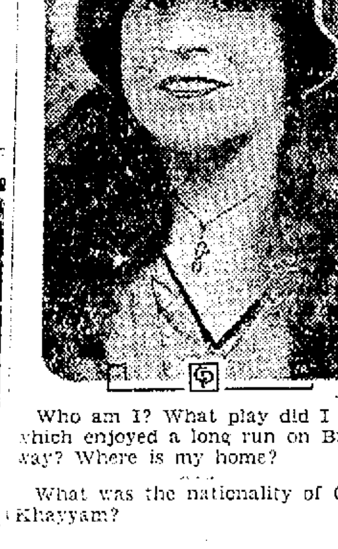

Who am I? What play did I write which enjoyed a long run on Broadway? Where is my home?

What was the nationality of Omar Khayyam?

What is the seat on the back of an elephant called?

What is the most westerly point of England called?

"Submit yourselves therefore to God. Resist the devil and he will flee from you." Where is this passage found in the Bible?

Today in the Past.

On this day in 1847, Thomas A. Edison was born.

Today's Horoscope.

Persons born on this day are affectionate. They have a strong vein of selfishness which can be curbed if they will but try.

A Daily Thought.

"Join the company of lions rather than assume the lead among foxes" —The Talmud.

Answers to Foregoing Questions.

1. Anne Nichols; Abie's Irish Rose; New York.
2. Persian.
3. Howdah.
4. Land's End.
5. James iv, 7.

BOYS' SUIT SALE

THIS WEEK

ALL SUITS REDUCED

20%

Under the Regular Marked Price.

All Suitable for Spring Wear.

$ 8.00 Suits, now .... $ 6.40
$10.00 Suits, now .... $ 8.00
$12.00 Suits, now .... $ 9.60
$14.00 Suits, now $11.20
$16.00 Suits, now $12.80

REYNOLDS, SUMMERS & McCANN

Always Reliable

MEN'S AND BOYS' WEAR

A Call

is always immediately answered by this organization: no matter at what time it comes, or where the caller may be located.

BOOK-LEYDE MORTUARY

337-339 NESHANNOCK AVE.

PHONE 61

Formerly WHITE'S

Are You Ruptured?

We Fit Trusses Guaranteed To Hold

Each truss sold here is Guaranteed to hold the rupture. Our Truss Fitter has completed a practical course in Truss Fitting under the direction of experts at the Akron Truss Company.

You are assured of proper care and attention as long as necessary. We handle the world famous Akron Sponge Rubber Pad trusses exclusively.

Use this Expert Service. No extra cost. Consultation and examination without charge.

Authorized Exclusive Akron Truss Fitter

LOVE & MEGOUN

204 E. Washington Street

FOOT SAVER SHOES STETSON SHOES

McCallum Hosiery

STYLISH SHOES

SAM H. McGOUN

VALENTINES

THURSDAY, FEBRUARY 14.

ONLY 2 MORE DAYS in which to select the cards needed—

Our showing of Valentine Cards for every member of the family is complete, our assortment for the kiddies range from

1c to 5c

And is splendid—if you want a comic we have them—

Sweetheart Cards

10c to $1.00

Party favors, crepe paper, etc.—

FOR BETTER SERVICE

Castle Stationery Co.

Office Equipment & Supplies Business & Social Stationery

GREER BLDG. 24 No. MERCER ST.

Best-Bohemian Malt

Beats Them All—The Genuine Is

Sold Only By

M. Moresky

123 WEST LONG AVENUE, Near Moravia Street

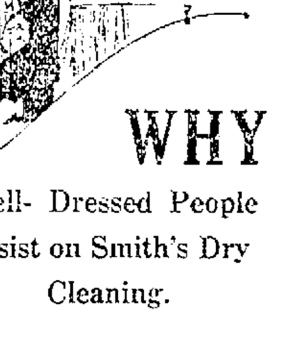

WHY

Well-Dressed People Insist on Smith's Dry Cleaning.

Sending your garments to Smith's to be Master Dry Cleaned means that you are wide awake to the greatest satisfaction in cleaning service.

Smith's in the past year have expended thousands of dollars for improved machinery, not that is was absolutely necessary, but that the public would have the advantage of the things that enable Smith's to give them the last word in quality dry cleaning.

With our modern plant, most up-to-date machinery and efficient help, we believe that our customers could not hope to better the standard of Smith's quality work.

If you have never given Smith's a trial, you are passing up an opportunity for better work. Why not phone us now to call for that coat, dress, suit or hat.

Smith's service satisfies—so do the prices.

DON'T WAIT

ONLY FIVE MORE DAYS FEFT TO TAKE ADVANTAGE OF SMITH'S ANNUAL

20% DISCOUNT

ON ALL MASTER

Dry Cleaning

Same High Quality Work That You Have Enjoyed in the Past

MEN'S SUITS Formprest only, (one day service) . 50c

SMITH'S

The Master Cleaners of New Castle

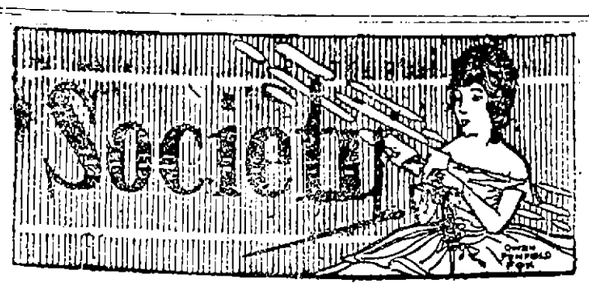

KATHRYN M. ENGLISH, Society Editor
(Call 1000 and Ask for Society Editor to Contribute News for This Page)

CONSTITUTE NEW O. E. S. CHAPTER

Cathedral chapter No. 440, Order of the Eastern Star, was constituted Saturday afternoon in the east lodge room of the Cathedral, with about 500 present.

Mrs. Jane M. Roberts, worthy grand matron of Pittsburgh, and Orwen W. McElwee, worthy grand patron of Erie, Pa., both addressed the new chapter in a fitting manner.

Other grand officers present were Mrs. Edith Allen of Philadelphia, Miss Lillian Morton, Mrs. Josephine Kaufman, Mrs. Bertha Walthers, Miss Georgina Roberts and Harry Graham of Pittsburgh and Mrs. Janet Stallings of McKeesport, Pa.

The room was beautifully decorated for the occasion, and several beautiful solo numbers were included in the ceremony of the afternoon.

A reception followed and at 6 o'clock an elaborate banquet was served in the dining room.

Honored at Party.

Misses Allene and Sara Mears, Butler avenue entertained at a Valentine party in their home Saturday evening in honor of their house guest, Miss Gladys Michael of Pittsburgh. The guests numbered 18 and the hours were spent socially with music and dancing.

Valentine tones were carried out in the refreshments served by the hostesss.

Robert McKnight of Pittsburgh was also an out of town guest.

D. A. Club

Members of the D. A. club and their friends will have a 500 party in thte McGoun hall Tuesday afternoon, at 2 o'clock.

The members will meet in the home of Mrs. E. B. Ray, Hillcrest avenue, Tuesday evening.

A. C. T. Class.

Members of the A. C. T. class of the First Christian church will have a 1 o'clock luncheon Thursday in the home of Mrs. Percy Walls, Boyles avenue, with Mrs. Jess Rice, Mrs. H. L. Stewart and Mrs. Frank Taylor associate hostesses.

Ta-te-yah-pah Girls.

The meeting of the Ta-te-yah-pah Girls scheduled for Tuesday evening with Mrs. Owen Fox, Emerson avenue, has bene changed to the home of Mrs. Albert Klingensmith, Scotland Lane.

Highland Book Club.

Mrs. J. Clyde Gilfillan, Clenmore boulevard will entertain at a 1 o'clock luncheon Thursday for members of the Highland Book club.

PATTERSON-MAYBERRY WEDDING ANNOUNCED

Mr. and Mrs. R. A. Patterson of East Brook announce the marriage of their daughter Jean, E., to Richard Mayberry, son of Mr. and Mrs. W. O. Mayberry of this city.

The ceremony was solemnized in Mercer, Pa., Saturday, February 9, with Rev. Black, pastor of the Methodist church, officiating.

The bride is a teacher in the Hillsville public school and the groom is employed with the Boldt Construction company, working in Niles, O.

For the present they will reside with the bride's parents.

Audino-Bucella.

Miss Nellie Audino, daughter of Mr. and Mrs. Joseph Audino, South Mill street and Michael Bucella of Wampum, Pa., were married Saturday morning at 10:30 o'clock in St. Vitus church with Rev. Fr. N. DeMita and Rev. Fr. McNanamy officiating.

The bride wore a gown of white beaded georgette and carried a shower of roses and lilies of the valley.

Miss Philomena Oxuzo as maid of honor was attired in orchid georgette and carried roses and Louis Corsso served as best man.

A wedding dinner for 100 guests was served in the home of the bride's parents followed by mlsic and dancing by the Misses Fern, Ruth and Thelma Greer.

Mr. and Mrs. Bucella left later for a wedding trip and upon their return will reside in Koppel.

Valentine Party

Miss June Logan, West Wallace avenue, entertained members of her Sunday school class of the Trinity Episcopal church, at a Valentine party, in her home Saturday afternoon. The hours from 2 until 5 o'clock were enjoyed with games and music, by the 15 guests, and Valentines are exchanged. Miss Elizabeth Owens presided at the piano.

Color tones of red and white were carried out in the dainty refreshments, and the hostess was assisted by her mother Mrs. Creighton Logan. Miss Helen Grotefend, Miss Elizabeth Owens, and Miss Cora Cooper.

Bridge Party.

Mr. and Mrs. Percy Walls, Boyles avenue, entertained a number of guests in their home, Friday evening. Three tables of bridge were in play, and prizes were won by Mrs. Frank Taylor, Mrs. Charles Fleming, Mrs. Maurice Sadler, Maurice Sadler, and Sumner Rowland.

The hostess was assisted in serving dainty refreshments by Mrs. Maurice Sadler.

Legislative Committee.

The Legislative committee of the Lawrence County Federation of Women' clubs will meet Wednesday evening, February 13 promptly at 8 o'clock in the home of Mrs. W. A. Taylor, 310 Leasure avenue.

M. J. M. B. Club.

Members of the M. J. M. B. club will have their anniversary dinner at the Y. W. C. A. Friday evening.

Dr. Charles A. Payne, nationally known educator and traveler will lecture on the Wonders of Yellowstone Park, in the Auditorium of the Lawrence Savings and Trust Company, on Friday evening, February 15th, 8:15 p. m. The general public is invited to the lecture.

K CREDIT TO ALL

Jack Gerson

18 N. Mercer St.
New Castle, Pa. K

CLUB CALENDAR FOR WEEK OF FEBRUARY 11

Tuesday's Clubs

College Club, at The Castleton.

T. A. B. Club, T. L. Vallely, E. Washington street.

Field Club, luncheon-bridge.

Ta-Te-yah-pah Club, Mrs. Albert Klingensmith, Scotland Lane.

H. H. Bridge Club, Mrs. Hattie Nowling, West Washington street.

Tuesday Kensington, luncheon at Y. W. C. A.

D. A. Club, Mrs. E. B. Ray, Hillcrest avenue.

T. L. T. Kensington, Mrs. Earl Furlong, Sycamore street.

Wednesday's Clubs

Wimodausis luncheon, at the Cathedral.

New Castle Hospital Emergency Club, New Castle Hospital.

East Side Social Club, Mrs. H. D. McEwen, Mulberry street.

Quanita Club, Mrs. William Naysmith, Ray street.

M. M. Club, Mrs. Oliver West, Loram avenue.

Colonial Club, Miss Angeline George, Front street.

T. A. F. O. Club, dinner at The Gables.

Quanega Club, Mrs. M. Casella, S. Mill street.

F. M. N. Club, Mrs. Margaret Wilkins, North street.

WB-KB-R Club, Miss Lillian Druschel, N. Beaver street.

G. K. W. Club, Mrs. Minnie Dufford, Crawford avenue.

1927 Bridge Club, Mrs. Dale Clark, Neshannock Boulevard.

Le Bon Temps Club, Mrs. Robert Phipps, Winter avenue.

E. O. T. Club, Mrs. William Hammond Superior street.

E. O. W. Club, Mrs. George Kutz, West Washington street.

L. A. B. Club, Mrs. Flo Cunningham, Grant street.

1927 Bridge, Mrs. Dale Clark, Euclid avenue.

Circulating Book Club, luncheon at The Castleton.

Thursday's Clubs

Butler Girls, Mrs. K. S. Bolsinger, North street.

E. N. C. Club, Mrs. Thomas Shaffer, Gardner avenue.

Ki-Nu Club, Mrs. George Kennedy, Martin street.

G. T. Club, Mr. and Mrs. Charles Brickner, E. Washington street.

Reunited Ladies League, Mrs. James Clark, King avenue.

O. M. K. Club, Mrs. A. G. Hartman, Croton avenue.

Lotus Kensington, Mrs. Frank Smith, Oak street.

Iona Kensington, Mrs. Frank Glasgow, Lowery street.

Sawalla Club, Mrs. Frank Patterson, Richelieu avenue.

Queen Sewing Circle, Mrs. Gladys Kennehan, Dewey avenue.

Merry Club, Mrs. G. Macradi, Allen street.

N. C. T. Club, Mrs. Carl Ferver, Arlington avenue.

Mary Elizabeth Club, Mrs. Howe Lees, Lorain avenue.

Highland Book Club, Mrs. J. Clyde Gilfillan, Clenmore boulevard.

Q. R. S. Club, Miss Stella Flynn, Front street.

Swastika Club, Mrs. Charles Alexander, South Ray street.

Friday's Clubs

M. J. M. B. Club, dinner at Y. W. C. A.

Tneta Nu Club, Miss Genevieve Baker, Denver avenue.

O. J. C. Club, Mrs. James Jones, Katherine street.

F. G. C. Club, Mrs. Ben Thomas, Alborn Stop.

Saturday's Clubs

H. B. Club, Mr. and Mrs. Jess Forrest, Youngstown Road.

Circulating Book Club

Mrs. William Dunn and Miss Jennie Morgan, will be joint hostesses at a 1 o'clock luncheon at The Castleton, Wednesday, February 13. Members planning to attend will kindly notify either of the hostesses by Tuesday morning.

Tuesday Kensington

Mrs. J. L. Moscs, and Mrs. Lillie B. Jones, will be joint hostesses at a 1 o'clock luncheon Tuesday in the Y. W. C. A. for members of the Tuesday kensington.

H. H. Bridge Club

Members of the H. H. Bridge club will meet Tuesday evening, with Mrs. Hattie Nowling, West Washington street.

Now Bosch Radio
WITHIN REACH OF ALL

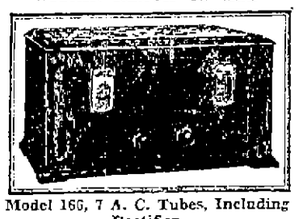

Model 166, 7 A. C. Tubes, Including Rectifier.
Priced at $109.25
Complete With Speaker
Snyder Piano Co.,
20 N. Mercer Street
Phone 2080

SWEET PEAS

VALENTINES
Delivered Anywhere
Order Today
BUTZ
PHONE 5
MERCER ST.

BENEFIT BRIDGE IS EVENT OF SATURDAY

Under the auspices of the Business and Professional Women's club a benefit bridge was given in the ballroom of The Castleton Saturday afternoon from 2 until 5 o'clock, the proceeds to be used for the convention in May.

The hours were enjoyably spent with eleven tables being in play. Favors were awarded each table, and dainty refreshments were served.

The committee included the Misses Ruth Zerner, Helen Hinkson, and Lucille Lutton.

PLAN RECEPTION AT SECOND U. P. CHURCH

To honor the new members who were united with the Second United Presbyterian church during the recent visitation campaign, the congregation will have a reception in the church Friday evening February 15 at 8 o'clock.

A short program will feature the evening entertainment.

Card Party.

Mr. and Mrs. Bert Swartzlander entertained at a card party in their home on Warren avenue Saturday evening. Five tables of 500 were in play and piano solos were rendered by Mrs. Percy Wallace. Mrs. Ebner Swartzlander assisted the hostess in serving.

Out of town guests were Mr. and Mrs. Carl Blottman of Letonia, O., and Mr. and Mrs. Robert Baker of Pittsburgh. Other guests were Mr. and Mrs. Charles Covert, Mr. and Mrs. James Kerr, Mr. and Mrs. John Sweet, Mr. and Mrs. Elmer Swartzlander, Mr. and Mrs. Percy Wallace, Mrs. Eva L. Baker, Daniel Baker, Mrs. James McCullough, Mrs. Annie Williams, Mrs. John Steinbrink and the host and hostess.

Birthday Party.

Mrs. Frank Love, Rose avenue, entertained eight little girls in her home, Friday afternoon in honor of the fourth birthday of her daughter Jane. The hours from 2 until 4 o'clock were spent with games.

Later delicious refreshments were served by the hostess, assisted by Mrs. Nathan Knight. The guest of honor received a number of lovely gifts.

The guests included, Margaret Frost, Dorothy Louise Jenkins, Olive Edmiston, Evelyn Douglas, Kathryn Mae Ringer, Betty and Marjory Knight.

Snowball Dance

The fifth annual Snowball dance by the members of the Agenda club a local Jewish organization, will be held Tuesday evening at 9 o'clock in Danceland Gardens, on Neshannock avenue. Music will be furnished by an out of town orchestra. Several guests from Youngstown, Sharon, Butler and Beaver Falls will be present.

O. U. T. Club.

Members of the O. U. T. club met Saturday evening in the home of Mr. and Mrs. Martin Chill, Atkinson street. Dinner was served after which cards formed the chief diversion of the evening.

The next meeting will be in the home of Mr. and Mrs. Peter Grittie, High street.

Wedding Date

The marriage of Miss Margaret Reider, daughter of Mrs. Harry Mohlman, Pollock avenue, to John Huffner, will be solemnized Tuesday morning in St. Joseph's church, with Rev. Fr. Regis Krah, uncle of the bride officiating.

S. O. B. Kensington

The meeting of the S. O. B. kensington scheduled for Thursday with Mrs. Bessie Shiek, has been postponed for one week, when Mrs. Jess Heckart, McClelland avenue, will entertain.

Sisterhood Meeting.

Members of the Temple Israel Sisterhood, will have a sewing meeting in the home of Mrs. Norman Ehrlich, Laurel boulevard, Tuesday afternoon.

F. O. Luncheon

The meeting of the F. O. Luncheon club scheduled to meet Thursday with Mrs. J. A. Weingartner, has been postponed until further notice.

Festival Chorus.

The Festival Choral society will meet this evening at 8 o'clock in the Y. W. C. A.

Y. W. C. A. Notes

Social Committee.

The Y. W. Athletic club social committee is having a meeting this evening at the home of Mrs. Fargaret Copson of 1809 Highland avenue. Plans are to be made for the club party which will be after the club play on February 20.

Interest Groups.

Senior Girl Reserve Interest Group meetings will be held this evening in the Y. W. Meetings begin at 7:30.

Ben Franklin.

Ben Franklin Girl Reserves will have their meeting Tuesday after school at Ben Franklin. The election of officers will take place. Miss Virginia Slee is club advisor.

BIRTHS

(Announcements to appear in this column must be signed with name and address of writer)

Born to Mr. and Mrs. N. E. Lewis of St. Louis, Mo., formerly of this city, a son February 6, who has been named Robert Edward.

Born to Mr. and Mrs. James Kelly of Wampum R. D. E a daughter on February 8 who has been named Beverly Ileen.

Attention

You will find valentines suitable for all occasions and for everybody here.
THE GREEN SHELVES
116 N. Mill St.
Adv. 1t*

"I smoke a Lucky instead of eating sweets."

Grace M. Hay Drummond Hay

Lady Grace Drummond Hay, only woman passenger on the Graf Zeppelin.

Lady Grace Drummond Hay, first woman to fly the Atlantic from Europe to the United States.

Reach for a Lucky instead of a sweet.

© 1929, The American Tobacco Co., Manufacturers

"The fact that we were not permitted to smoke from the time the Graf Zeppelin left Friedrichshafen until we landed at Lakehurst only increased my appetite for a Lucky Strike. Oh, how good that first one tasted! I'm really keen for Lucky Strike—the toasted flavor is delightful. I smoke a Lucky instead of eating sweets—that's what many men have been doing for years. I think it high time we women smoked Luckies and kept our figures trim."

GRACE M. HAY DRUMMOND HAY

The modern common sense way—reach for a Lucky instead of a sweet. Everyone is doing it—men keep healthy and fit, women retain a trim figure. Lucky Strike, the finest tobaccos, skilfully blended, then toasted to develop a flavor which is a delightful alternative for that craving for fattening sweets.

Toasting frees Lucky Strike from impurities. 20,679 physicians recognize this when they say Luckies are less irritating than other cigarettes. That's why folks say: "It's good to smoke Luckies."

Note: Authorities attribute the enormous increase in Cigarette smoking to the improvement in the process of Cigarette manufacture by the application of heat. It is true that during 1928, Lucky Strike Cigarettes showed a greater increase than all other Cigarettes combined. This surely confirms the public's confidence in the superiority of Lucky Strike.

"It's toasted"

No Throat Irritation-No Cough.

Coast to coast radio hook-up every Saturday night through the National Broadcasting Company's network. The Lucky Strike Dance Orchestra in "The Tunes that made Broadway, Broadway."

Personal Mention

City Treasurer L. W. McClung is in Cleveland visiting Mrs. McClung, who is ill.

Clifford R. James is confined to his home on Lyndal street with an attack of flu.

Mrs. John Evans of South Mill street, is confined to her home with the flu.

Charles Matthews of North Jefferson street is spending a few days with his son in Erie.

Mrs. Blanch Snyder of Butler is the guest of Dr. and Mrs. E. U. Snyder of Winter avenue.

Mrs. I. C. Rose, who has been seriously ill in her home 1002 Beckford street, is slowly improving.

Mrs. Sadie Lutton of the Wilmington road is recovering after being ill with the flu and bronchitis.

Grover Welsh of Pearson street, who has been very seriously ill, is reported to be much improved.

Miss Elma Longstreth of Walnut street, who was very sick last week, was reported some better today.

Mrs. Ethel Shepard of East Washington street, who has been quite sick, is reported to be much improved.

Mrs. Shields A. King of Sharon, Pa., is visiting her daughter Mrs. Robert I. Hensley, Maryland avenue.

Miss Gladys Michael of Pittsburgh, was the week end guest of the Misses Allene and Sara Mcars, Butler avenue.

Mrs. C. A. Probst and son Bobby spent Sunday in Greensburg, Pa., with the former's mother, Mrs. James Webb.

Miss Virginia Nielson, Hazelcroft avenue who has been seriously ill for the past two months, is able to be out again.

Mrs. Nellie Sweet, Butler avenue, has returned home after attending the funeral of Mrs. Mary A. Higbee of Erie, Pa.

J. W. Louer, Deleware avenue, left Saturday for Rochester, N. Y., and Canajoharie, N. Y., to attend a convention of salesmen.

A. H. Levine of Boston who has been the guest of his parents, Mr. and Mrs. Philip Levine of Winter avenue has left for his home.

Mrs. Robert Welsh of Pearson street, who has been very critically ill with flu-pneumonia and tonsilitis, is reported to be much improved.

Thelma Bixler little daughter of Mr. and Mrs. William Bixler of Grove City, formerly of this city is suffering with an attack of blood poisoning.

Mrs. H. H. Hoagland, Hillcrest avenue has returned from Uniontown where she was called by the death of her aunt Mrs. Mary Ritchie Post.

Mrs. Jack Wagner and son Jack, Jr., of Steubenville, O., formerly of this city, are visiting her mother Mrs. Mary Vaughan, West Washington street.

Mrs. W. J. Snyder, Sheridan avenue, who is visiting her daughter, Mrs. T. P. Pfeiffer of Chicago, Ill., has been ill for some time and is much improved.

Herman Reider, Pollock avenue, who underwent an operation in the New Castle hospital is getting along nicely, and will be removed to his home in a few days.

Mr. and Mrs. Raymond Best and daughter Kay of New Brighton, formerly of this city, were week-end guests of Mr. and Mrs. Howard Rushton, Garfield avenue.

Miss Dorothy Jean Wallace, who has been ill with the flu for the past two weeks at her home on Leasure avenue, has returned to Geneva college to resume her studies.

Mr. and Mrs. Joseph Cunningham and Mr. and Mrs. Edgar Cunningham and children of Beaver Falls spent Saturday with Attorney and Mrs. P. M. Jamison, Sheridan avenue.

Rev. and Mrs. Stewart Walker of Ballston Spa, N. Y., who have been the guests of Rev. and Mrs. Milton Scripture of Moorehead avenue and other friends in this city, have returned home.

Miss Ellen Fischer of Youngstown, O., spent the week-end with her parents, Mr. and Mrs. C. H. Fischer, Sheridan avenue, and left Sunday evening for a ten-day business trip to New York City.

Miss Rose Zarilla, 1020 East Ashland avenue chief deputy clerk in the county commissioner's office at the court house has returned to her duties after a week's illness

John Whitten, Ed Connery and H. M. Houston, local hardware men, have left for Philadelphia where they will attend the annual convention of Pennsylvania hardware dealers being held there this week.

Dr. H. M. Burkley, medical director for the E. & A. division of the Pennsylvania railroad with headquarters here, left this morning for Harrisburg, where he will transact business relative to his work here.

J. F. Genkinger and daughter Barbara of 1004 Butler avenue left the city last evening for a two months' trip to San Francisco, Los Angeles and other points of interest in California, Texas and Arizona.

Card of Thanks

We wish to thank the friends and neighbors for the kindness and sympathy shown at the death of our son and brother. Alias: also for floral tributes and cars donated.

MR. AND MRS. JOHN LABECKI AND FAMILY Adv. 1t*

NURSE FINDS QUICKEST WAY TO RELIEVE COLDS

Hospital Method Doctors Now Advise For Home Use Helps Many Here to End Colds

Miss Bertha Lee, trained nurse, is still another, like numbers of New Castle people, who has found the pleasant hospital method doctors now advise for home use is the quickest to end a head cold, cough or chest cold.

Miss Lee awoke with a slight fever and "achy," irritated feeling in her nose, throat and chest. Instead of ending it at once by prompt treatment, she neglected the cold to nurse a patient who was seriously ill. That night the cold bothered her so she could not sleep and by morning congestion caused her to fear pneumonia and call one of the hospital physicians.

Acting on the doctor's advice she took double strength doses of Ayer's Pectoral—the hospital certified medication of wild cherry, terpin-hydrate and other ingredients used to help reduce fever, clear up congestion and drive the cold out of one's system.

Relief began almost instantly. She felt its comforting, healing warmth—from her nose passages

deep down into her chest. In a few hours her fever was normal, the "achy" feeling had disappeared and in just a day or so all trace of the cold was gone.

Note: See other cases—all certified by the attending physician.

Just a few pleasant spoonfuls of Ayer's Cherry Pectoral now and you, too, will feel like a different person tomorrow. Endorsed by all druggists.

AYER'S Cherry Pectoral for COLDS and COUGHS
HOSPITAL CERTIFIED

Stylish, Serviceable, Comfortable
FOOTWEAR
DAVID H. LONG
In The City Building.

Give a Jewelry Valentine

Rarely indeed, does life know that thrilling joy of the lady who shows her gift "from Mathers."

Diamonds, Watches, Jewelry

And a Thousand Other Gifts.
All Moderately Priced

Mather Bros. Co.
213 E. WASHINGTON STREET

REMOVAL SALE
Of Typewriters & Adding Machines

Royal
Standard Keyboard $15
Remington
Standard No. 10, 3 Machines
$20 to $30
Underwood
Standard No. 5 ..... $25
Pittsburgh Visible
$7.50
Woodstock
Electric model with motor, (demonstrator) $60

Hammond
With two sets of type $40
Dalton
Adding Machine, new, special... $80
Add Indix
With Motor, new, special $150
Corona Portable Typewriters
$20 up
Amco Adding Machines
$18.75

These prices will move these machines. We urge you to come and see them.
AT METZLER'S

Arthur Brisbane, Edgar A. Guest, Abe Martin.

THE NEW CASTLE NEWS EDITORIAL PAGE

Hints And Dints And Other Features.

NEW CASTLE NEWS

Owned and Published by The News Company, a Corporation

Fred L. Rentz.....Pres. and Man. Editor
A. W. Treadwell.....Vice-President
Lucy Treadwell Ray.....Treasurer
Jacob F. Rentz.....Mgr and Asst. Treas.
James T. Ray.....Secretary
George W. Conway.....Editor

Published Every Evening Except Sunday, 29 North Mercer St.

Bell Phones.....4000
(Private Exchange)

SUBSCRIPTIONS:
Single copy, 3c.
Daily, 15c a week, $7.50 a year.
Daily, by mail, $5.00 a year.
Daily, 3 months, by mail, $1.25.
Daily, by mail, less than 3 months, per month, 50c
On sale at all leading news-stands.

Correspondence on matters of public interest solicited from all parts of the county.

Entered at New Castle, Pa., as Second Class Matter.

Full Leased Telegraph and Cable Service of the International News Service.
Sole Foreign Advertising Representative, Fred Kimball, Incorporated, 67 West 44th St., New York City.
Member Audit Bureau of Circulation.
Member American Newspaper Publishers' Association.

International News Service has the exclusive rights to use for republication in any form all news dispatches credited to it or not otherwise credited in this paper. It is also exclusively entitled to use for republication all the local or undated news published herein.

SPECIAL NOTICE

All checks, money orders, drafts, communications, etc., should be addressed to The News Co., New Castle, Pa., and not to any individual.

UNION LABEL

THE STOCK ENIGMA

THAT enigma, the stock market, still puzzles, alarms, beguiles, enriches and threatens to impoverish. It has improved upon the poker face, judging from the many diverse and conflicting opinions regarding it.

The growing multitude that is hunting in Wall Street for the pot of gold at the end of the rainbow is moving in the dark. The man wishes at this juncture to buy securities for speculation or investment is finding it increasingly difficult to obtain useful advice or guidance. The financial doctors are violently divided in opinion. One banking group insists that credit is not being strained and that securities in general are not overpriced. Another talks vehemently of dangerous inflation and impending woe of the lambs. Each is right according to its lights.

However, there are some significant straws in the deceptive current. They are important enough to warrant cautious study by speculator and investor. One significant straw is the $2,000,000,000 in call loans made in New York by independent lenders operating outside conventional banking channels. Another is the fact that the volume of credit required to sustain the present towering structure of securities prices is rising toward $7,000,000,000. If the federal reserve board feels it necessary to discourage so large a use of unproductive credit, the matter deserves serious concern on the part of the investing public.

"TRUTH" ABOUT MARRIAGE

GEORGE BERNARD SHAW once observed that no man dares write what he thinks about marriage, so long as his wife is alive. He has subsequently modified, or enlarged, his views by adding "unless he hates her." Because he doesn't come under these qualifications, he declined to contribute to an anthology on marriage.

But the British critic speaks of writing "the truth" about marriage. If jesting Pilate were here to ask jesting Shaw what the truth is, he might help to clear up the muddle. For it would presently appear that the truth about marriage is more or less a matter of personal opinion. What is the truth to one sounds "fishy" to another married man.

George Eliot, through one of her characters, classified all human knowledge under two heads. One was "humbug" and the other was "my idea exactly." Those who have tried matrimony similarily divide all human knowledge on marriage.

But why is it customary to ask only husband to express their views on this subject which necessarily involves two parties? Is not the truth in the wives in just as large degree as in the husbands? They are not denied the privilege through temerity on their part, for since the passiging of her days of subjection the wife can speak on the conjugal state without fear.

Marriage seems to be one of those debatable questions which are decided according to the degree of success of the venture into matrimony of the judges.

BUT 37 IN 100 WORK

OF EVERY 100 people in the United States, 37 were gainfully employed in 1928, as against 39 in 1920 and 42 in 1910, according to the national industrial conference board. That decrease in the number gainfully employed, in 18 years five in every 100 persons, demonstrates a distinct advantage in civilization.

The national board attributes much of this decrease to increased school and college attendance. In New Castle, boys and girls stay longer in school than they did 10 or 20 years ago, more grade school students go to high school, and more high school students go to college. The same is true practically all over the country. That is good for the individuals directly affected as well as for the nation.

And while the percentage of gainfully employed has decreased, bank accounts and insurance have increased enormously; per capita and national wealth have increased; standards of living have improved.

A SOUND CREDIT PLAN

INDIVIDUALS and institutions in many sections of the country are becoming concerned over what they describe as a popular tendency to go into debt for the common satisfactions of life. Their concern frequently assumes the proportions of alarm.

When these alarmists speak of a "popular tendency to go into debt for the common satisfactions of life," they are referring to the growing tendency of the millions to purchase automobiles, phonographs, furniture, radios, jewelry and good clothes on the partial or deferred payment plan. They believe the mortgaging of incomes is contrary to economic law.

If there were any truth in the charges of those who would deprive the masses of their present extended credit the easy payment plan would have "blown up" long ago. The mere fact that the plan has been almost universally adopted in this country is proof enough that it is sound. For further proof ask the credit men what the percentage of loss is and ask the average family whether the system benefits or works a hardship upon it.

The credit man and the family are the first defenders of the system.

When you see a photograph of a man with his hat on, you know what has happened to his hair.

Our theory is that those who become criminals never were loved enough or spanked enough.

What we need is a windshield that will make the pedestrian in front resemble a dog. Every decent driver dodges a dog.

Today

The Little Dog's Tail.
Usury Hurts Business.
Some Bright Spots.
The Value of Men.

By ARTHUR G. BRISBANE
(Copyright, 1929, King Features Syn., Inc.)

The Federal Reserve might be interested in the man who hadn't the heart to cut off his little dog's tail all at once.

Kindness of heart made him cut off half an inch every day, until it was short enough.

The Federal Reserve, established to prevent panics, wouldn't let the United States have a panic all at once.

But it doesn't prevent interest rates of 7 per cent for serious business with 10, 12 and 14 per cent for "call money".

The little dog probably thought "you might as well cut the whole tail off at once,".

Business men might say to the Federal Reserve, "It is kind to prevent a big panic. But I might as well have my panic all at once as have a little 12 per cent panic every day."

Federal Reserve authorities, lecturing and telling the people what they must do with their money as regards investment or speculation, say the wave of speculation interferes with business.

It isn't so much speculation that interferes with business as the high money rate. If a man with money can get 10 to 14 per cent without risk of tieing his money up more than 24 hours, why in heaven's name should he go into and respectable business?

The trouble with business is USURY, not speculation.

The suggestion in congress to investigate the Federal Reserve is unnecessary. Everybody is delighted with the Federal Reserve. What congress might do is to make it a felony for any official connected with a national bank to lend money to anybody by any devise at a rate exceeding 6 per cent.

There is always a ray of some kind somewhere. Friday, while the price of call money went up like a bounding chamois from 6 to 9 per cent, the price of export copper rose to 18¼ cents, domestic delivery 18 cents, highest prince since 1920.

Chain stores continue to make individual store owners pensive.

Twenty-four chain store systems show that in January this year they increased their sales on the aggregate 22.7 per cent over January, 1928. Twenty-two stores in one month sold $74,323,746 worth of goods.

Dr. Huebener, professor of insurance at the University of Pennsylvania, says American lives will soon be worth about six times as much as the total national property, real estate, industries and everything else.

He says that unnecessary deaths of adults cost this country $3,000,000,000 a year.

Every intelligent business man knows that the man who runs the property is as important as the property itself.

What would the old Standard Oil company have been without John D. Rockefeller, or the Ford company without Henry Ford?

The vatican rejoices in the agreement made with Mussolini's government. The payment of $105,000,000, the added territory, the right to coin money, even the probability that many cardinals and archbishops will be appointed members of the Italian senate are less important than the fact that the pope will no longer remain a prisoner in the vatican.

Mussolini, who thinks highly of Napoleon, also an Italian, agrees with Napoleon that a state to be firmly established requires "a spiritual gendarmerie," spiritual as well as military soldiers.

Uncle Sam will build 15 cruisers. Merely laying the keels of five of them will cost $12,000,000. That makes some good Americans shudder, as they tell you how much good could be done with $12,000,000.

They should remember that because we didn't have ships, or flying machines or anything else, we shivered ourselves out of 50 billions of dollars when that last big war started.

We spent about a billion dollars for airships, of which not one ever flew over the German lines, and another billion for wooden ships that cannot now be given away. Better spend a few hundred million dollars getting what you really need, than spend twice as many billions in the panic of last moment efforts.

William Hauke of Chicago, murdered Isabelle Schneckley, before Illinois adopted the electric chair idea. So William Hauke must be hanged next week. Four other murderers waiting their turn will go to join Hauke by the electric chair.

Illinois would have given a better imitation of civilization, if, instead of changing from the gallows to the electric chair, degrading science by making it a public executioner, a change had been made from the gallows to life imprisonment, with no capital punishment.

Learning that Uncle Sam will build 15 cruisers, our good cousin, John Bull, decides to build two of them. This pleases everybody.

Great Britain and the United States are not going to fight. Their interests are about the same. They want a peaceful world in which to live, and grow prosperous. The better prepared each one is, the safer the other will be.

(Copyright, 1929, King Features Syn., Inc.)

The great trouble about this universal education is that so many people learning to write means so many more novels.—The Fort Worth Star-Telegram.

The Toonerville Trolley That Meets All The Trains. BY FONTAINE FOX

(©Fontaine Fox, 1929, The Bell Syndicate, Inc.)

Copyright, 1929, by Fontaine Fox

Hints and Dints

Sun sets tonight 5:31. Sun rises tomorrow 6:58.

DREAM PORTS.
By
Franklyn Blanning.

Into the air her birdman went
With silver wings outspread
She did not know his dream port meant
The city of the dead.

Bewitched by clours, her lover flew,
Into the endless space,
Leaving an ache she can't subdue,
For devil-may-care face.

She did not know love was not all
To him with steel-blue eyes.
She thought her body would forestall
His lust for star-lit skies.

A whispered S. O. S. probably means Same Old Suds.

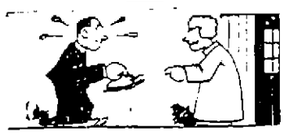

University officials who think lectures fail to impress never stood barefoot in the hall and listened to one at 3 a. m.

It would be easier to believe dogs brilliant thinkers if they didn't worship the kind of people who believe it.

You don't need much of a vocabulary to be one of these superior fellows—Just "Yeah" and "Blah."

It takes considerable self-respect for a scientist to think religion doomed because he doesn't approve of it.

Maybe people quit staying at home because there was always somebody around there suffering in silence.

It is estimated that resort hotels would do 18 per cent less business if grocery bills were paid back home.

$24,000,000 would hire 12,000 men at $2,000 each. Who doubts that 245 men of the state could make the land dry?

Among man's most dismal failures is that of a newly-famous guy trying to act as though he thought nobody watching.

AMERICANISM: Wishing you could tell them how to run things at Washington; wishing you knew how to make a success of your own affairs.

Yet most of the wrecks due to driving in a fog occur when the weather is clear.

Mussolini says a woman isn't doing her duty unless she has a baby every two years. It's remarkable how bravely a man can endure the pangs of childbirth.

So child-birth control as against nature. Well so is the destruction of weeds.

They say all uncultivated areas would reforest themselves in 20 years but how could you keep golfers off that long?

The two containers that increase the flow of liquid to indicate near emptiness are the stomach and a fountain pen.

Wickedness can't be hidden and none but the naughty wear that smug look of conscious rectitude while carrying a quart of vinegar.

If only the list of migratory birds would include the one who stops at your desk every time he hears a new story.

Illinois has gone into the business of raising quail, possibly to restore sportsmanship and stop the practice of shooting victims without flushing.

Abe Martin

If ther's any question in President-elect Hoover's mind about prohibition prohibitin' he's restin' up in a dandy place to git the low down on the situation.

If a theatre box office lineup wuz headed in any other direction you'd never suspect that ther wuz 33 in the crowd.

Sentence Sermons

By Rev. Roy D. Smith, D. D.

IT IS EASY TO FIND—

Reasons why other people should excuse us.
Reasons why other people should not be discouraged with us.
Good arguments for doing the thing we really want to do.
Sufficient causes for blaming the man we do not like.
Fault with the plan if the opposition party is proposing it.
Faults in other people which we overlook in ourselves.
Evidences of a ruling intelligence in the universe if we look for them.

The Way OF THE World

By GROVE PATTERSON

CONTINUITY

Continuity is a word that has come into increased use in the modern world. Motion pictures, comic cartoons in newspapers, plots and plans—all must have continuity. The idea of continuity of life, after the experience of what we call death, has fascinated the human race. It has been written that "other hands will wind the clock as the slow years go by." Is that thought to lead us to the pessimistic conclusion that with death we are done? Are we, then, to believe that life is so short that nothing we do matters very much?

Shall we not, rather, get across to ourselves the idea that life in some form is continuous? Shall we not learn immortality is a present condition? To live a thoughtful life we are to realize there is "continuity" to the universe.

* * *

HUMILITY

A man whose life had been a good example once said to the writer: "I think a good rule is to be severe with yourself and liberal with others." He might have added that a man who brags about his goodness, who thinks himself high and mighty in his superior behavior, rarely has a good influence on anybody. He lacks the spirit of humility. Unless one can be humble as he looks over his own life and the lives of those he knows, unless he can appreciate the handicaps of another, the struggle which another may be making, he is not a real or a helpful friend. If he simply parades himself as a high and mighty example of what a man ought to be, his influence is little.

* * *

WHERE WE GOT OUR START

We will hear talk about "100 per cent Americanism" as if nothing which comes from abroad is worthy a place in our thinking. Are we to forget that the very ideas and ideals of liberty in government were brought to this country from abroad?

* * *

KEEPING ON

It is said that Robert Browning wrote poetry for 30 years before anybody would read it. But he didn't give up writing poetry or hoping for better things or believing in life. Every man who employs young people knows how impatient they are. They want to be full-fledged expert workmen—writers, salesmen or something else—in a few weeks. They think when they have come to know a mere smattering of the business, they ought to earn large salaries. They have no notion of the drudgery and patience that underlies most success.

If you talk and nobody listens, it is because you do not present your subject in an attractive and orderly manner. If you write and nobody reads, it is because you write badly or have not learned anything to say. Anything can be learned if we will pay the price of time and toil.

Athletes at the University of Pennsylvania have been limited to two sports. Before long they'll be trying to make them attend classes.—The Canton Daily News.

Bible Thought For Today

THE DIVINE SEARCHLIGHT—I the Lord search the heart. I try the reins even to give every man according to his ways and according to the fruit of his doings—Jeremiah 17:10.

PRAYER—Search me O God and know my heart: Try me and know my thoughts: And see if there be any wicked way in me and lead me in the Way Everlasting.

EPITAFF

Here lies what's left
Of Bill McShid,
Who thought he wouldn't skid,
But did.

Our idea of a smart politician in Oklahoma is one who runs for the office of lieutenant-governor.—The Fort Wayne News-Sentinel.

Daily Editorial Digest

Symposium of Editorial Views By Newspapers of Nation on Important Subjects as Edited by Consolidated Press Association.

Praise Inspired By Meeting Of Rival Standard Bearers

Spirit Of Good Will Shown By Smith And Hoover In Florida Held Up By Many As Example Of Sportsmanlike Conduct

More than the ordinary attention has been given to the meeting in Florida of the opposing candidates in the recent election—former Governor Smith of New York and President-elect Hoover. Although a few newspapers hold that the incident was due to the insistence of local leaders, the sportsmanship and good will of both principals are praised as worthy of emulation by their respective supporters throughout the country.

"It was simply a call by one happy warrior upon another," says the PITTSBURGH POST-GAZETTE with the further estimate: "It was so like both men, noted for their bigness and radiation of good will, that no one, on hearing that they happened to be in Miami at the same time, doubted that they would meet and that the result would be most pleasant." The ALBANY EVENING NEWS asks: "Who could have a better time than these two men of big minds and big souls, who led their parties in a presidential campaign?" The MORGANTOWN NEW DOMINION remarks that "the last campaign undoubtedly left scars, but not, we think, on either Mr. Smith or Mr. Hoover."

The PASADENA STAR-NEWS states, in reviewing the visit: "When Mr. Smith left he said, 'I congratulated him upon his election and I meant it.' This is fine American spirit. It is a species of chivalrous graciousness that survives the most strenuous political struggles."

"The ex-governor of New York is noted for his good sportsmanship, and the former secretary of commerce, though reputedly self-contained, is really a very human person," comments the PROVIDENCE JOURNAL, while the COLUMBIA RECORD, believing that "it takes a big man entirely to eliminate the defeat bitterness, records: "Two men of today have done that. President Taft had even more smiles when he was forced to quite the White House by the verdict of the American people than he did before. Which accounts for the present high esteem in which he stands everywhere."

"The Miami meeting," according to the ATLANTA JOURNAL, "was happily characteristic of America. On both sides there was the good humor which is the tradition of good sportsmanship and the heart of successful democracy. * * * Happy the republic whose opposed leaders, when ballots have fallen and haze of conflict cleared can meet thus in natural friendliness and wish each other well in service to the common weal! Their example is one which lesser chieftains might profitably ponder, and which, if followed by the rank and file, would put new grace and new wisdom into our political life."

"If some members of congress could bring themselves similarly to forego partisanship in an earnest effort to work for the welfare of the country, instead of keeping alive partisan rancor, it would be a better country," advises the JACKSON CITIZEN PATRIOT. That the two leaders should be an example to the whole country is the judgment of the ALTOONA MIRROR and HARRISBURG TELEGRAPH, while the OAKLAND TRIBUNE concludes: "Now that Herbert Hoover and Al Smith have met for a friendly review of campaign incidents, it is good form for some of their warm supporters to resume speaking terms."

"There are a few sour persons," thinks the RICHMOND NEWS LEADER, "who will continue to nurse the grudges of the election, and to say spiteful things, but most Americans have the good sense and the patriotism to emulate the leaders, to shake hands, to forget the hard knocks of the campaign and to go on about their business of making a living and upbuilding America."

"It sets a good example of impersonal politics," in the opinion of the DAYTON DAILY NEWS, which emphasizes the fact that as "Smith is taking a carefree rest" and "Hoover is hounded by officeseekers," the beaten candidate "smoked his visitorial cigar with an easier mind than his conqueror could muster." The SCRANTON TIMES believes that "this country would be a less desirable place in which to live if all public men constantly carried their political differences around with them."

"The fine thing about the bitterness of such a campaign as we had last fall," states the COLUMBUS OHIO STATE JOURNAL, "is that it soon dies out." The SALINA JOURNAL maintains that the meeting "shows that the bitterness of a political campaign confines itself merely to issues," and the NEW CASTLE NEWS similarly remarks that "there was something cheering and wholesome about the meeting": that "every four years we get heated up and fight hard, but it is a battle of ballots only and the outcome is accepted by all who believe in the wisdom of our form of government."

The appropriateness of the handshaking by the respective heads of two parties is seen by the SAVANNAH MORNING NEWS, which adds that "some folks think it is difficult to tell a Republican from a Democrat nowadays." The ROCHESTER TIMES-UNION feels that "it was the most natural thing in the world for them to meet and enjoy the time they spent together"; the WORCESTER GAZETTE that "it cannot fail to register favorably upon the 15,000,000 who voted for the one and the 21,000,000 who voted for the other"; and the DULUTH HERALD that "wishing a president-elect good luck means wishing your country good luck."

"It is curious," thinks the BROOKLYN DAILY EAGLE, "that two Americans with such distinguished records in public service should receive the nominations of the two major parties, go through a long campaign and have their first real personal meeting months after the election. Perhaps this could not happen in any other country in the world."

Protesting about the local efforts to bring the two men together, the HARTFORD TIMES suggests: "Both men are entitled to the privacy which they seek. It would have been far better to leave them alone, in peace. To hound them into a situation where they had to go through the motions of a social encounter was indeed pitiless, and crude, publicity." The ROANOKE TIMES also says: "Inasmuch as both men were in Florida for a vacation, both would have preferred to be left free to follow their own devices. But, having been pushed into it, so to speak, both acted with the good sense of which each possesses a abundant a quantity."

Your BROADWAY and Mine

BY WALTER WINCHELL

Exclusive Central Press Dispatch to The New Castle News

NEW YORK, Feb. 11.—From Rig's column in the Chicago Evepost comes a clipping contributed to Rig by "Wally Wampus," who says, among other things: "With faint amusement, I have watched Ben (Effront Page) Hecht develop into Manhattan's official debunker . . ."

Then Mr. Wampus points out that Mr. Hecht has crushed Eugene O'Neill's dramas by calling them "intellectual shell games," and labeled Mr. Menchken "aliterary circus barker" and "an intellectual Lord Fauntleroy." Wampus also reveals that Mr. Hecht tagged Heywood Broun "a drug store radical" and St. John Ervine "a cultural Brisbane multiplied by twelve." ". . . I have the temerity," concludes Wampus, "to point out a victim to Mr. Hecht. Surely, that demigod of the tea tables, Thornton Wilder, needs auditing, and wide-eyed Walter Winchell is begging for a nice little expose."

Wide-eyed?

HOW EMBARRASSING!

Lois Long ("Lipstick" in the New Yorker) recently holidayed at Palm Beach, Fla., where, one night, she frequented Bradley's, the ogle-gogle gaming place, where they wear stiff shirts and are stiffer social. Miss Long was suddenly seized with

(Continued On Page Five)

Just Folks

By EDGAR A. GUEST

Eternal.

It seems more probable that death is a new birth
Than that it is the end of soul and clay.
Nothing they say can wholly pass away:
Things change but are not lost unto the earth.
If things do this, is man of lesser worth?
Is he to be denied another day,
Another realm in which to dream and play
With understanding gained from grief and mirth?

It cannot be that man is just a brute
Gifted above all other brutes to rise
If life continues from the ripened fruit
Man's soul may ripen but it never dies.
Surely the spirit filtered through the clay
Lives with its imperfections stripped away.

(Copyright 1929 ,Edgar A. Guest.)

The World AND THE Mud Puddles

JUST A QUIET PLACE.

The familiar expression "sub rosa" is supposed to have orignated in the Ratskeller of the famous Gothic Rathaus in Bremen, Germany, which was erected in 1405, and which is still in daily use. On the ceiling of its Rose Cellar there is painted an immense rose, untouched since 1622, and encircling it is a Latin inscription which, when translated, reads:

"In Bacchus' cave this painted effigy
Of Venus' flower, the rose, as a sure charm,
To keep the purple wine forever cool."

The Councilors were in the habit of meeting in this vaulted chamber to be safe from long-eared bystanders. The Rose Chamber had thick walls and a single narrow entrance. Thus the deliberations of the Councilors were conducted under the rose, giving rise eventually to the expression "sub rosa."

By the way, a Ratskeller is one of those things which have passed away. Does the reader remember them?

Judge Chambers Is Affirmed In Bridge Decision

Supreme Court Upholds Local Jurist In West Side Bridge Case

PENN-OHIO COMPANY MUST PAY VERDICT

In an opinion handed down by the Supreme court sitting at Philadelphia today, Judge James A. Chambers was affairmed in the case of the Pennsylvania Railroad company against the Penn-Ohio Electric company.

The case grew out of the building of a new bridge over the Pennsylvania tracks on West Washington street. Some years previous to the building of the bridge, or at the time the Penn-Ohio Electric company began running heavy cars over the bridge, an agreement was entered into between the two companies under which the Penn-Ohio company was to pay one-half of the maintenance of the bridge.

Later the Pennsylvania Public Service commission ordered a new bridge erected. The city paid for the approaches and the county also paid a share. The Pennsylvania company then asked the Penn-Ohio company to pay one-half of the balance after the payments by count yand city had been deducted.

The Penn-Ohio company objected on the grounds that a new bridge was not contemplated or was not taken into consideration at the time that the company agreed to pay one-half of the upkeep. A suit in court resulted in the Pennsylvania company's securing a verdict for something over $19,000 against the Penn-Ohio company. Application was made for a new trial, and when this was refused by Judge Chambers, after hearing the arguments, the case was appealed by the Penn-Ohio company to the supreme court.

That court now sustains Judge Chambers decision, which means that the Penn-Ohio company will have the amount of the verdict to pay.

ELEVEN YEAR OLD BOY IS ARRESTED

An 11-year-old boy was caught loitering about the rear of the place of business of the New Castle Feed company on Moravia street last night by the police and brought to the police station. This morning he was turned over to his father and warned to avoid acting in such a suspicious manner in the future.

The night lasts six months in the Arctic circle. Fine place for our night club fans.—The Waterloo Tribune.

SEND FLOWERS FEB. 14th.

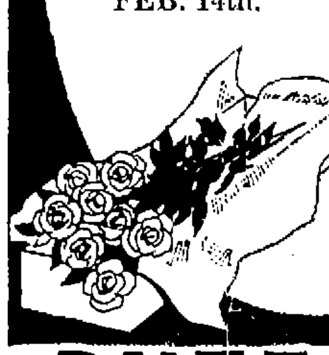

BUTZ

Phone 5
MERCER ST.

Your BROADWAY and Mine

BY WALTER WINCHELL

(Continued From Page Four)

hiccoughs (hiccups to you), so she urged a snooty waiter to bring a glass of water.

The waiter tilted his nose and said: "Water?"

"Yes. Fevven's sake, hurry, please!" hiccoughed Miss Long.

A few minutes later he brought the tumbler of water. The apreciative young woman handed him a quarter for a tip, and then got a rough idea that she still was hoi polloi, for he handed her a check which demanded 40 cents.

* * *

IT'S JAKE BY ME

We are deeply indebted to Mr. Jake Falstaff of the Akron Beacon Journal for defending us against a charge of theft. It appears that Mr. Falstaff recently reprinted a quip in his column from ours, but neglected to add that the quip was a contribution. Came this complaint to him from Mr. Ted Robinson of the Cleveland Plain Dealer:

"You say of Walter Winchell that he printed a quip about vaudeville critics who don't leave a turn unstoned. I thought sooner or later my little jest would get around to where the plagiarists would think it safe to lift it. Winchell probably never heard of me or my column, and it may be it occurred to him spontaneously, only I claim to have beaten him to it by ten years."

Mr. Falstaff forwards the complaint from his own department to show that he had added: "It was carelessness on my own part not to make it plain that Walter didn't claim the joke. He attributed it to Colette d'Arville, French prima donna. And, particularly in view of the fact that one of his pet pastimes is running down the history of printed japes, I think he'll be glad to get Ted's tort."

The quip was relayed by Miss d'Arville's press agent, one Al Spengler. We trust he will forward his apology to Mr. Robinson, care of the Cleveland Plain Dealer.

* * *

ADD SIMILES

Abel Green's: "He wears his dress suit with all the nonchalance and aplomb of a jazz band musician."

EXALTED RULER'S NIGHT AT ELKS

According to George W. Thomas, exalted ruler of the local B. P. O. Elks lodge No. 69, all is in readiness for the annual exalted ruler's night which will occur at the Elks' home on Wednesday evening, February 13.

A dinner at 6:30 o'clock will open the program of the evening. The committee in charge announces a very enjoyable evening of entertainment has been guaranteed for the 25 or more exalted rulers who are expected to attend.

With New Castle Afro-Americans

Form Club

The newly weds are forming a new club which is limited to a membership of young married couples. The name of the club and members will be announced later.

Bellman Club

The Bellman and Porters club have appointed a new committee to direct their third annual reunion and frolic which will take place in New Castle on April 26.

On Visit

Miss Laura Carson visited Miss Margarette Jefferson of Alliance, O., over the week-end.

In Religious and Fraternal Circles

Trinity

7:30 p. m. Confirmation and Sermon, preacher, The Rt. Rev. John C. Ward, D. D., Bishop of Erie.

Monday— 11:00 a. m. The Shenango & Mahoning Clericus, St. John's, Youngstown, O., Quiet Hour. The Bishop of Erie. 5:30-7:30 p. m. Sausage and Pancake Supper, prepared and served by the Men's Club. 7:30 p. m. Daughters of the King, Guild Room.

Tuesday—3:00 p. m. Wardens & Vestry, Guild Room.

Ash-Wednesday, a strict fast, first day of Lent. 9:00 a. m. Morning Prayer 9:30 a. m. Litany, Penitential Office, Holy Communion. 8:00 p. m. Litany, Penitential Office, Sermon. Choir, Preacher, the Rector. 4:15 to 5:30 p. m. Girl Scouts, Guild Room.

Thursday—3:00 p. m., Woman's Guild, Guild Room.

Friday—8:00 p. m. Choir rehearsal, Guild Room.

St. Andrew's Episcopal

Ash Wednesday, February 13. 10:30 a. m. Holy Communion. 7:30 p. m. Litany, Penitential office and address.

Friday, 4:30 p. m. Children's service.

Croton Avenue M. E.

Reception for new members Tuesday evening at 7:30 at the church. Rev. John F. Black of Mercer will be the principal speaker.

Church Training Night beginning at 7:30 with studies in catechism. Old as well as new members are asked to attend on Wednesday evening.

Woman's Home Missionary Society will meet with Mrs. McClelland of Dewey avenue, Thursday evening. Mrs. Seymour will speak of her work in Africa.

Third U. P.

Young Married People's class will meet Thursday evening at 7:30 at the church.

W. W. M. G. class will present the play "The Early Bird" for the second time in the Assembly hall, February 19.

Loyal Band class will meet at the church Tuesday evening. February 12. Hostesses are Mrs. Gee, Mrs. Good and Mrs. Gilland.

Y. P. C. U. business meeting and social will be held at the home of Misses Helen and Eleanor Turner, 926 Temple avenue this evening at 7:30.

L. D. K. will meet at the home of Mrs. William McKissick, 1025 Maryland avenue, Thursday evening, February 14. This will be a valentine meeting.

Reception to new members will be held in the church Wednesday evening. A tureen dinner will be served at 6:30.

Grace M. E.

Miss Ida Schnnackle will conduct the regular industrial classes this afternoon at 4 o'clock.

Woman's Foreign Missionary Society will meet at the home of Mrs. E. Leazaer, 608 East Long avenue.

Ladies Aid will meet at the church for their regular quilting.

Choir will meet for practice Wednesday evening at 8 o'clock at the close of the mid-week prayer meeting. Mr. Reese would like to have every member present.

Section Six.

Section Six of the First Baptist church will meet Friday afternoon at the home of Mrs. C. N. Griffith, 2110 Highland avenue. Mrs. Harry Remley will be associate hostess.

Annetta McKee Class.

Annetta McKee Bible class will meet Tuesday afternoon at 2:30 at the home of Mrs. W. H. Englehart, 1001 Adams street. Mrs. P. T. Hamilton will be the leader and Mrs. Reynolds teacher.

Primitive Methodist.

Class and prayer meeting combined Wednesday evening at the church at 7:30.

Choir will meet for practice Friday evening at the church at 7:30.

Hoover Heights.

Prayer meeting will be conducted this evening at 7 o'clock at the church.

Young people's meeting Tuesday evening at 7:30 at the church in charge of Mrs. Mont Boyd. Bible study at 8:30.

Children's meeting Friday afternoon at 4 o'clock at the church.

Cottage prayer meeting will be held Friday evening at 7:30 at the home of Mrs. Roberts on Hanna street.

St. Paul's Lutheran.

Meeting of the church council this evening at 8 o'clock at the church.

Sunday school officers and teachers will meet Tuesday evening, February 12, at 8 o'clock.

Mission Study class will meet at the church Wednesday evening at 7:30.

English Lenten services Wednesday evening at 8 o'clock.

Boy Scouts will meet Thursday evening at 7 o'clock at the church.

Choir practice Friday evening at 7:30. Junior choir will meet Saturday afternoon at 2:30.

Communion will be observed next Sunday morning.

First Baptist

Senior World Wide Guild will entertain the Junior Guild at a valentine party this evening at eight o'clock at the church.

Business meeting of the B. Y. P. U. Tuesday evening at eight o'clock at the church.

Section Eight of the Woman's Missionary Society will have an all-day quilting at the church Wednesday.

The ordinance of baptism will be administered to candidates next Sunday evening.

Central Presbyterian

Meeting of the session this evening at eight o'clock.

Westminster Guild will hold their monthly meeting this evening in the ladies' parlor.

A. U. R. Girls will be entertained Tuesday evening, Feb. 12, at the home of Mrs. J. L. Reed, 1207 Mercer street.

Makes You Look Years Younger

The skin of youth lies in every box of new wonderful MELLO-GLO Face Powder. The purest powder made—its color is passed by the U. S. Government. No pastiness, flakiness or irritation. A new French process makes it spread more smoothly and prevents large pores. No more shiny noses—it stays on longer. Use MELLO-GLO. McKee's Kut Rate Store.

The joint hostesses are Mrs. Roy E. Graham and Mrs. E. L. Thompson.

The Ladies' Aid Society will meet Wednesday at the church. In the morning they will quilt and in the afternoon a party will be enjoyed. A tureen dinner will be served at noon. Each member is asked to take a guest.

The O. U. Girls will be entertained Thursday evening, Feb. 14, at the Y. W. C. A., with Miss Ada Carpenter as the hostess.

Highland U. P.

Woman's Missionary Society will meeting Friday evening at the home of Mrs. S. S. Sampson of Boyles avenue.

First U. P.

Congregational meeting and reception for new members will be an event of Tuesday evening, February 12, in the First Presbyterian church.

First Presbyterian

Woman's Missionary Society will meet Thursday, February 14 at 2:30 p. m. at the church. Mrs. R. E. Long will be the leader.

Shenango Presbytery will meet on Tuesday, February 12 at the church, beginning at 10 a. m.

First Methodist

Monthly business meeting of the America Queen Esthers will be held at the home of Frances Burrows, 930 Morton street Monday evening at 7:45. Isabel and Caroline Craig will be assistant hostesses.

Stephenson Circle will meet at the home of Mrs. M. R. Bassett, 127 Fairfield avenue Thursday afternoon, February 14 at 2:30. Mrs. H. N. MacLaren and group will have charge of the program.

The Margaret Shields class will have its monthly meeting this evening at the home of Gilberta McArthur, 911 Winslow avenue.

Meeting of the Bertha Girls this evening at 7:30 at the home of Ruth Zerner, 416 Boyles avenue.

The pastor will organize a preparatory membership class for all boys and girls who are expecting to unite with the church on Easter Sunday. The first meeting will be held Wednesday afternoon at 4:15.

Epworth M. E.

Hart Queen Esthers and Nancy Reynolds Queen Esthers will hold a joint annual birthday dinner and meeting at the home of Mrs. S. M. Grace, 1012 Williams street Tuesday evening, February 12 at 6 o'clock. Mrs. Grace Woodard will be the leader.

Epworth Women's Bible class will have a tureen dinner at the church on Thursday at one o'clock.

Choir will meet for practice Friday evening at 7:45 at the church. Holy Communion will be observed next Sunday morning and evening.

Class Meeting

The John Richardson Bible class of the Primitive Methodist church will meet Wednesday afternoon at 2:30 at the home of Mrs. William Beil of 714 Monroe street.

Section C

Section C. of the Y. L. B. class of the Third U. P. church will meet Tuesday evening, February 12 at the home of Mrs. William Smock of Arlington avenue. This is the first meeting in two months and a good attendance is expected.

Day of Prayer

Woman's Missionary Societies of the churches of New Castle will observe the World's Day of Prayer, Friday, February 15 in the First Christian church, on the Square. Mrs. W. H. Dunlap, the president will preside. The morning session will open at 10 o'clock and the afternoon session at 1:30.

Bethany Lutheran

Virginia Boyer Missionary Society will meet Tuesday evening at the home of Mrs. G. W. Campbell, 1005 Maryland avenue.

Missionary study class will meet at the close of prayer meeting Wednesday evening. Ladies of the congregation are invited to attend.

Catechetical class will meet for instruction Friday at four p. m. at the church. Choir will meet for rehearsal on Friday evening at 7:30.

St. John's Lutheran

Special Lenten services will be conducted Wednesday evening at eight o'clock.

All-day sewing of the Ladies' Aid Society Wednesday. Business meeting at 2:30.

League Meeting

The Women's Union league will have meetings the second and fourth Tuesdays of each month in the I. O. O. F. hall.

Central Christian

Monthly meeting of the Triangle Missionary Society Tuesday evening, Feb. 12, at the home of Laura Cowmeadow of Beckford street.

Anna Kildoo Missionary Society will meet Tuesday evening, Feb. 12, at the church.

Loyal Ladies' class will meet Friday evening, Feb. 15, at the home of Mrs. Frank Kirker, 1602 Hamilton street, at eight o'clock. Each member is asked to take a guest.

Teacher Training class will meet Wednesday evening at seven o'clock. Choir practice at 8:30 at the close of the prayer meeting.

Meeting of the official board Thursday evening, Feb. 14, at the church.

Augusta Statzier Lodge.

Augusta Statzier lodge will meet this evening at 7:30 in the Clendenin hall.

February Dorcas Meeting

Members of the Dorcas Class of the Epworth M. E. church will have their regular monthly meeting at the home of Mrs. George Fisher, 118 Richelieu avenue, on Tuesday evening, Feb. 12 at eight o'clock. Each member is asked to bring a valentine to the meeting for some one else, while roll call will be answered by something in regard to the life of Abraham Lincoln.

King's Herald.

The King's Herald Boys of the First Methodist church met Saturday afternoon in the Y. M. C. A. Robert L. Meermans general secretary of the Y. M. C. A. gave a very interesting talk on "Missionaries as Pioneers." The meeting was well atended. The next meeting will take place in March.

GIRL SCOUTS

VALENTINE PARTY.

Trop 4 of the Third U. P. shurch will have a Valentine party on Thursday evening.

VISITING TROOPS.

Miss Ruth Drescher Girl Scout song leader is visiting the various scout troops of the city this week.

Bumsteads Worm Syrup

"To children an angel of mercy." Where directions are followed, IT NEVER FAILS. Despite scarcity and enormous cost of SANTONIN, it contains full dose. Stood sixty years' test. Sold everywhere or by mail. 50c a bottle.
Est. C. A. Voorhees, M. D., Philadelphia

"The Quality Store Of New Castle"

HIGGINS BROS.

Phone 3700 — 126 East Washington Street

Sharp At Nine Tomorrow Morning—An Important Sale of

150 Stunning New

Silk Frocks

$14.50

TO-NIGHT—See the window display of these dresses. Our entire front is given to these exceptional values.

The Jacket Frock!
The Ensemble!
Two-Piece Frocks!
The Cape Frock!
Dressy Afternoon Frocks.

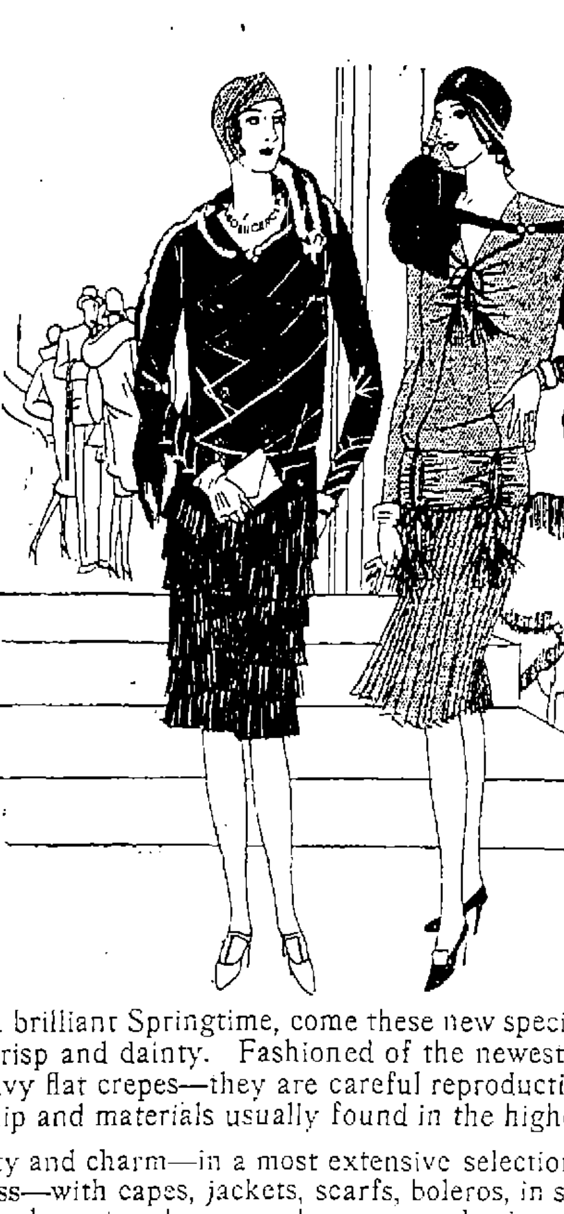

$14.50

Women's Sizes, 36 to 44
Misses' Sizes, 16 to 20
Larger Women's, 46 to 52
Little Women's, 16½ to 26½

Futuristic Prints!
Corticelli Prints!
Marble Prints!
Pottery Prints!
Forest Prints!

Dashing forward to a brilliant Springtime, come these new specially purchased frocks. So colorful, so smart—so crisp and dainty. Fashioned of the newest in Spring prints, georgette, canton crepe and heavy flat crepes—they are careful reproductions of the Spring season's best models. Workmanship and materials usually found in the higher priced frocks!

Frocks of individuality and charm—in a most extensive selection for Sports, Business, Afternoon, Street and Dress—with capes, jackets, scarfs, boleros, in striking color schemes—including black, white and red—or tan, brown and orange, and prints in a galaxy of colors.

Final and Drastic Reductions On Winter Coats

$14.00 — $19.00 — $29.50

(Formerly Selling to $50.00)

Very reasonable values in Sports and Dress Coats—Limited quantity but if we have your size you will find a wonderful bargain.

DAVIS SHOE CO.
"Just A Step Ahead."

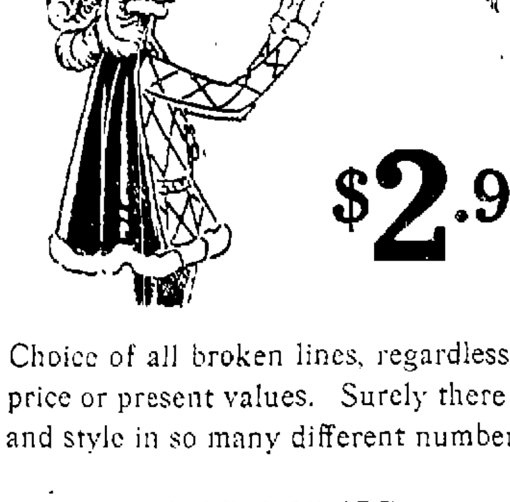

$2.95

Choice of all broken lines, regardless of former price or present values. Surely there is your size and style in so many different numbers.

GALOSHES

Just a few pairs of silk and wool Ball Band Gaoshes left $5.00 values, now

$1.45

Davis Shoe Co.

BEWARE THE COUGH FROM COLDS THAT HANG ON

Coughs from colds may lead to serious trouble. You can stop them now with Creomulsion, an emulsified creosote that is pleasant to take. Creomulsion is a medical discovery with two-fold action; it soothes and heals the inflamed membranes and inhibits germ growth.

Of all known drugs creosote is recognized by high medical authorities as one of the greatest healing agencies for coughs from colds and bronchial irritations. Creomulsion contains, in addition to creosote, other healing elements which soothe and heal the inflamed membranes and stop the irritation, while the creosote goes on to the stomach, is absorbed into the blood, attacks the seat of the trouble and checks the growth of the germs.

Creomulsion is guaranteed satisfactory in the treatment of coughs from colds, bronchitis and minor forms of bronchial irritations, and is excellent for building up the system after colds or flu. Money refunded if not relieved after taking according to directions. Ask your druggist. (adv.)

CREOMULSION
FOR THE COUGH FROM COLDS THAT HANG ON

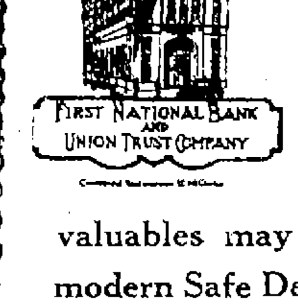

FIRST NATIONAL BANK AND UNION TRUST COMPANY

Up to the Minute Protection for your securities and valuables may be found in our modern Safe Deposit Vaults.

Boxes $3.00 and up per annum.

UNION TRUST COMPANY OF NEW CASTLE

WAR TIME LETTERS BY COL. LEASURE

Written From Battle-front During Civil War

From Papers of Late Col. J. S. DuShane

Col. Daniel Leasure
Picture Property of T. A. Preston, 1218 East Washington Street.

(Continued from Saturday)

Camp Dick Robinson
Kentucky.
April 16, 1863.

General Welch arrived on Sunday and took charge of the brigade. He also commands the post, and the troops between Stanford and Lexington

DANIEL LEASURE.

Middleburg, Kentucky,
May 11, 1863.

Although I closed my little note this morning, I have to add now that after dinner today General Welch consented to fall back to Houstonville, ten miles from here, and establish division headquarters for the sake of more ready communications with our brigade. He took the 45th Pennsylvania Volunteers with him and left me in command of the old post as well as the brigade, so I moved the Roundheads to the old headquarters on the north side of the Green River and will move my own quarters tomorrow morning to the same place, leaving the 36th Volunteers and the 27th Michigan Volunteers and the Edwards' Battery on the south side, about a mile apart. (I mean about a mile in advance of my headquarters.)

Captain Gilliland went to Nicholasville today. George and Lieutenant Hamilton have gone fishing. I have been engaged in putting through some horse thieves and I have just got time to drop you a line between times. My young man Mellon, who has Sonny McBride's place, is busy copying orders.

Tommy McBride's brother Willis was discharged account of deafness and has gone home to Philadelphia. Nothing definite from Richmond, though we hope it is captured and "be hanged to it." I will write tomorrow, or as soon as anything happens. I hope to get a letter from you in the next mail.

LEASURE.

Columbia, Ky.,
May 27, 1863.

We left our camp at Middleburg last Saturday (this is Wednesday) and arrived here yesterday morning at nine o'clock. We found the people here in a big scare, under the impression that Morgan or Pegrum were coming in great force, so we lay on our arms until night and then it was too late for me to write a letter. Morgan didn't come during the night, nor will he come at all if he hears, as no doubt he will, that this point has been reinforced by my brigade and Edwards' battery. We have two brigades of the first division here: the first and the third. The second, under Christ, is at Somerset. I do wish they would send us over after the guerillas of Pegrum and Morgan and let us drive them out of the state altogether. But the trouble would be that we could not get our supplies up safely, for the country is as poor as Job's turkey, as Aunty Polly says. This is a more open and less mountainous country than where we last encamped. Columbia is a country town of some 600 habitants, I am told, but I have not been in it, though encamped within a mile of it. We are encamped at present in a grove and the shade is very grateful these hot days. There is fine water here and that is the only fine thing I have seen as yet. I do not have the most remote idea of how long we may be here, though I think not long. We have heard that Grant has taken Vicksburg, but we won't illuminate or torchlight yet for fear of a Richmond sell.

Col. Merrison of the 79th New York came over to see me yesterday evening and was glad indeed to see us all.

Yesterday morning we had been ordered to fall back to Lebanon as the enemy were reported with heavy forces marching upon him, but almost at the same time he heard the drums at the head of my column and clapped his hands and called out: "Now boys, let Morgan come on and see what he'll get. The good, hard honest Scotchman was almost wild with joy, for he told me he expected to be gobbled up.

I must return his visit this morning after I get my breakfast and I suppose the 79th will make a fuss over me. I was always a great favorite of the Scotchman, though I don't know why. Major Cline reached at Liberty on Sunday as we were lying over to get our train. John returned the same day. Major Cline told me that he had a letter for me but I have not yet received it as yet. I have had no letter from you later than the 17th, but as we have been on the march, I could not expect to. We will look for our last mail tomorrow.

Mr. B. went home last week. He had applied for leave but his papers had not come back, and he received a letter from Mrs. B. depicting Millie's case in sombre colours, and pitying his distress, I gave him a pass and wrote a private letter to the general and told him to go from one headquarters to another until he received his papers, or failing to meet them, go on to Cincinnati and show his letter to General Burnside and he would on the spot grant him leave. He went and has no doubt succeeded in getting home on the strength of my appeal. I hope he will find his family better.

We are all in first rate health and condition. I must make this letter short for want of time to write more. Change the address of your letters now to Columbia, via Lebanon. I suppose Eliza and her young folks will have a fine time. I wish I could see them having it.

DANIEL LEASURE,

About that printing office: Fulkerson can have it on easy terms. Tell him he will have to come and see us. We will sell to him and sell right.

(To be continued.)

Right away—relief!

Relief from pesky coughs! Relief from that hacking torment! Smith Brothers *Triple Action* Cough Syrup gives it to you—quickly, surely, pleasantly....

Triple Action is medically correct—the scientific method to get rid of a cough. That's why Smith Brothers Cough Syrup works so thoroughly. That's why it soothes and stops even a stubborn cough.

Smith Brothers Triple Action Cough Syrup is absolutely safe for children. And children as well as grownups like it—it has the famous cough drop flavor.

The Cough Syrup with TRIPLE ACTION

1 ✓ Soothing 2 ✓ Mildly Laxative 3 ✓ Clears air passages

SMITH BROTHERS *Triple Action* COUGH SYRUP

Effective January 27, 1929

Harmony Route Car Every 45 Minutes

Between New Castle and Beaver Falls, Via Ellwood City.

ASK AGENTS AND CONDUCTOR FOR TIME TABLE.

Pittsburgh, Harmony, Butler and New Castle Railway Co.

Save During This

SPECIAL

This Week Only

We will clean and block any hat for

50c

MAYBERRY'S

Lawrence County's Master Cleaners for 12 Years

Legion Of Honor Bugle And Drum Corps Will Meet

The Consistory Legion of Honor held a most interesting meeting Friday evening in the Cathedral. Commander in Chief William Dunlap held the chair and told of some interesting work that has been lined up for the Legion of Honor.

A professional instructor has been secured for the bugle and drum corps and the next meeting of this organization will take place Wednesday evening at 7:45. Inasmuch as the committee has gone to some expense to have this instructor at this time every member of the bugle and drum corps should be present or call Howard Geary or Harold Blewitt to the effect they cannot be present. It is hoped that the corps can be organized and officers elected at this meeting.

Quality

Flowers

Delivered Anywhere for

Valentines

FEBRUARY 14TH.

Order Now

BUTZ

Mercer Street

Be Sure to Ride and Drive

Dodge Brothers New Six

A Real Surprise Awaits You

FOSTER BROTHERS, INC.

New Castle - Ellwood City

News' Daily Cross Word Puzzle

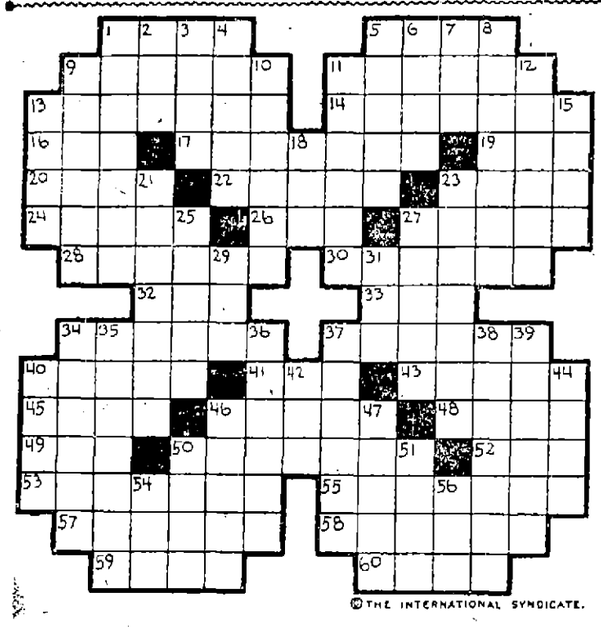

©THE INTERNATIONAL SYNDICATE.

HORIZONTAL
1–Causes pain
5–Satisfy the appetite
9–Inters
11–Impelling by means of oars
13–Supplicate
14–Legally qualified voter
16–Abbreviation for word meaning "height"
17–Variegated with lines of different colors
19–Street (French)
20–Willingly
22–Building plots
23–Payment for services
24–Deserve
26–Bog
27–Jury
28–Desolate region
30–Characteristics
32–Big wave
33–Division of a play
34–Winning cards
37–Soaks
40–Wild hogs
41–Cooking utensil

HORIZONTAL (Cont.)
43–Discontinues
45–European capital
46–Inner part
48–Strike with the hand
49–Beverage
50–Beast of burden (pl.)
52–Frozen dessert
53–Go down
55–United by interweaving
57–Low card (pl.)
58–Ratified
59–Remain
60–Stained

VERTICAL
1–Severe
2–Anger
3–Is situated
4–Religious bodice
5–Bottom of feet
6–Restrained by fear
7–Neuralgia
8–Beginner
9–Showed to be false
10–Absolution
11–Change from past evil

VERTICAL (Cont.)
12–Scoops out
13–That which heals
15–Wooden spool
18–Suffix meaning "belonging to"
21–Crack
23–Attendants
25–Is full
27–Measured by steps
29–Hit
31–Rodent
34–Drove, as a coach
35–One of several Egyptian monarchs
36–Dispurses money
37–Urgency
38–Maintained order in
39–Separated
40–Thin nail
42–Tree
44–Hurried
46–Sweetness
47–Reproduced by typewriter
50–Combining form meaning "ten"
51–Put to death
54–Make an incision
56–Suffix denoting "condition"

PETER'S ADVENTURES in ANIMAL LAND

BY MRS. FLORENCE SMITH VINCENT

TWELVE WHERE NONE HAD BEEN.

"Fine, Boys," said Mother Grouse to Peter at Peter's promise to make himself scarce. "Let's see you do it."

The boy needs no further invitation. Turning his back squarely upon Mother Grouse, off he walked, and slyly slipped behind the wide, sheltering oak, peeping around its trunk, but taking good care not to move a muscle. When she was sure that he was out of sight Mother Grouse gave a queer call.

"Cluck," cried she, and Peter, who understood Patridge talk, knew at once that she said, "Children."

"Cluck, Cluck! Cluck, Cluck, Cluck! All safe! Come here at once!" Mother Grouse gave a second call. The boy, in spite of the fact that he knew the Partridge babies were hidden—knew, indeed, at least three of their hiding places—received the surprise of his life.

For there right before his very eyes hopping up from nowhere were at least twelve little Grouse, who ran from a dozen different places to their mother's side, each one trying to be the first to tell her what he had seen and how cleverly he had hidden himself.

Such a twittering and chattering as there was! But what amazed the boy the most was where so many of them could have come from at ance. It looked for that second when they were springing up as though the ground must have cracked open and let them out.

Mother Grouse talked earnestly to her children, and the boy could see that what she was saying surprised them.

One little fellow was so amazed that he stood looking up at his mother with his mouth wide open. Another had lifted up his tiny claw to preen his feathers, and his mother's words so startled him that he forgot to put it down again and for a full minute stood there on one foot with his wing outspread.

The birdlings looked so comical that Peter had to clap his hand over his mouth to keep from laughing out loud. Then as the boy watched the little fellows crept as close to their mother as they could get and began to look half couriously, half fearfully

about them. Peter felt sure that Mother Grouse had told them about him, and was about ready to call him out from his hiding place. He was not mistaken.

Next: "Fear No-Harm Trusts Two-Legs."

Mothers—Try Mild Children's Musterole

Just Rub Away Pain

Of course, you know good old Musterole: how quickly, how easily it relieves chest colds, sore throat, rheumatic and neuralgic pain, sore joints and muscles, stiff neck and lumbago. We also want you to know CHILDREN'S MUSTEROLE—Musterole in milder form. Unexcelled for relief of croupy coughs and colds; it penetrates, soothes and relieves without the blister of the old-fashioned mustard plaster. Keep a jar handy. It comes ready to apply instantly.

CHILDREN'S MUSTEROLE WILL NOT BLISTER MILD

Better than a mustard plaster

Your Income Tax

Of the millions of taxpayers who will file returns for the year 1928 the vast majority are entitled in addition to the personal exemption of $2,500 for married persons and heads of families, $1,500 for single persons and a $400 credit for each dependent to a further credit of 25 per cent of the tax on their earned net income. Correctly to determine this credit the taxpayer first must compute the amount of tax which would be payable without the earned income credit and from this amount of tax 25 per cent is to be deducted the balance being the amount of tax due.

For example A taxpayer, unmarried and with no dependents with a net income for 1928 of $5,000 would pay without this reduction a tax of $52.50. His actual tax is $39.37. From his net income of $5,000 he is allowed a personal exemption of $1,500; the tax of 1½ per cent on the remaining $3,500 is $52.50. One-fourth of this amount or $13.13 may be deducted.

SOLUTIONS

Solution Yesterday's Puzzle

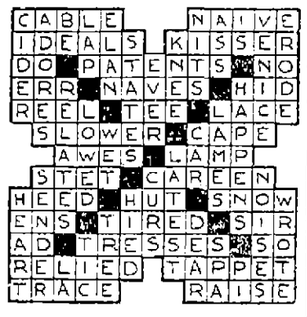

LADY SAYS SHE WAS HELPED IN MARVELOUS WAY

Claims New Natural Medicine, Ten Herbs, Swept Away Health Troubles.

The remarkable success of Ten Herbs, the new natural medicine, is due to its amazing power often to give relief after many other medicines have failed, says the Ten Herbs Man, who is at Eckerd's of New Castle, Inc., 30 East Washington street,

MRS. ANNA RICHIE

this city, where he is daily demonstrating this popular preparation. Every sufferer from stomach, liver, kidney or bowel trouble should not fail to give this celebrated compound a trial. A great mass of evidence on file—including signed statements of many men and women of this section—is your guarantee that it is a medicine of surprising merit.

"I believe that if suffering people will try Ten Herbs, they will get the results far beyond their expectations," was the recent statement of Mrs. Anna Richie, 462 Taylor street, East End, Pittsburgh, Pa. "I know that it was marvelous what Ten Herbs did for me," Mrs. Richie continued. "I was so weak and rundown I could not do my housework. My nerves were so bad I was unable to sleep right, and any little noise would bother me. I had sieges of nervous headaches, and there were rheumatic pains in my back, shoulders and arms. I had to arise several times at night. Besides all this, I was troubled with indigestion so badly that food would nauseate me and cause vomiting. I would fill with gas, and have terrible heartburn. My tongue was coated. I was very bilious, and had sallow complexion.

"Ten Herbs made me feel like a new woman. I have more strength and ambition—can now do my housework. I eat my meals with a relish, and no longer become nauseated—no more gas, heartburn, or coated tongue. Rheumatism is gone, and night-rising has been stopped. My nerves are so quiet that I can sleep the whole night through. My complexion has cleared, and I am free of those terrible headaches. Even friends remark about the change that has come over me. I certainly am thankful to Ten Herbs for all that it has done for me. I gladly recommend this medicine to the public."

The Ten Herbs Man is at Eckerd's of New Castle, Inc., 30 East Washington Steret, this city, where he is daily meeting the public and explaining the merits of this medicine.

Fess Divorce Case Brought To Light

(International News Service)

NEW YORK, Feb. 11.—Details of a sensational divorce suit in which Mrs. Marguerite Fess won her freedom from Thomas L. Fess, son of Senator Simeon D. Fess of Ohio, came to light here today.

The decree, which becomes final on March 12, was granted Mrs. Fess by Justice Mitchell May in supreme court several days ago.

Great secrecy has been maintained throughout the separation action.

Mrs. Fess, who at the time of her marriage in Greenup, Ky., five years ago was secretary to her father-in-law in Washington, charged young Fess with drunkenness and infidelity. She testified that on April 1 of last year she conducted a raid on her husband's apartment and found him in company with a pretty girl, who was scantily clad. Marguerite Keenan was named as co-respondent.

"Little pitchers have wide ears."—Herbert.

How to Get That Youthful Feeling

Over in Great Britain when a man is feeling "as fit as a fiddle" and looking the "picture of health" they say: "HE'S GOT THAT KRUSCHEN FEELING."

That means he has the Kruschen habit—that he takes his little dose of Kruschen Salts every morning.

It's the same in Germany—in Holland—in Australia and in Canada for Kruschen Salts are now sold the world over.

Kruschen Salts are now being sold in the United States and that "Kruschen feeling" of glorious vitality—of radiant health—of internal cleanliness—is already known to hundreds of thousands of wise men and women.

Kruschen Salts is not one salt only—it is the combination of six vitalizing salts necessary to healthy life—without those salts you could not live.

Take one fourth teaspoon in a glass of hot water before breakfast every morning. As a cathartic or for speedy blissful bowel action take one level teaspoonful.

But don't miss a morning for Kruschen not only puts and keeps the stomach, liver, kidneys and bowels in a splendid healthy condition, but it drives harmful acids and poisons from the system and sends pure blood coursing thru your veins.

Get a bottle of Kruschen Salts at Eckerd's of New Castle, Inc or any drugstore today and start tomorrow morning to get that feeling of youth—an $5 cent bottle last 2 months. If you aren't gloriously satisfied get your money back.

Here's YOUR "emancipation proclamation"

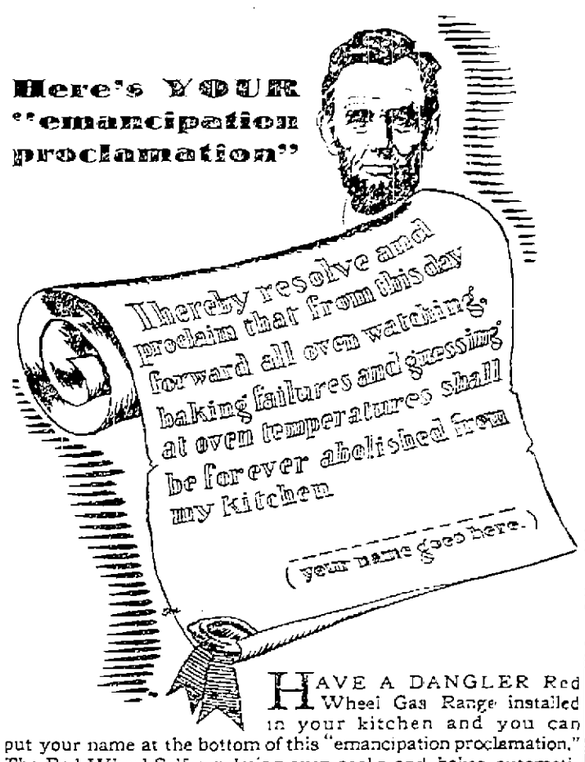

HAVE A DANGLER Red Wheel Gas Range installed in your kitchen and you can put your name at the bottom of this "emancipation proclamation." The Red Wheel Self-regulating oven cooks and bakes automatically. It lets you enjoy yourself at matinee or bridge—and then come home to find dinner ready to take up and set on the table.

You can have a Dangler Red Wheel Gas Range with oven at right or left. There is a size for every kitchen. Prices are reasonable. Let us show you.

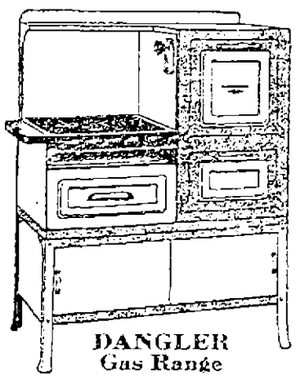

DANGLER Gas Range

Unless the Gas Range has a RED WHEEL it is NOT a LORAIN

$39.95 and up

DANGLER RED WHEEL Gas Ranges

Now! Buy your Dangler at greatly reduced prices in our Greatest February Sale.

ROBINS FURNITURE CO.

26 E. Washington Street

ATTENTION!

ROUND AND SQUARE

DANCING

CHARLEY BRICKNER AND HIS MELODY SEVEN

Calling by Al Huston

Co. "B" 125th Engineers

ARMORY

TUESDAY SATURDAY

ADMISSION FREE PARK MAN

WRINGER ROLLS

for

Electric Washers

Livingston Sweeper Co.

Capitol Theatre Building.

19 South Mercer Street Phone 4523

FIRESTONE TIRE SERVICE

Stromberg Carburetors Weed Chains

Complete Stock of Rims and Rim Parts

Day and Night Storage Vulcanizing

Keystone Auto Company

Phone 1396. 424 Croton Ave.

FENDERS REPAIRED—WASH AND POLISH—"DUCO" REFINISHING

LAWRENCE AUTOMOBILE CO.

101-103 South Mercer Street.

"Anything An Automobile Needs We Do It."

NEW TOPS AND TOP REPAIRED—BODIES REPAIRED. LIGHTS FOCUSED.

THE NEWS, BY MAIL, ONE YEAR $5.00.

SEVENTH WARD NEWS

Two More Cottage Prayer Meetings In Ward During Week

First Of Meetings Last Week; Other News Notes Of The Seventh Ward

The members of the congregation of the Mahoning M. E. church are having two more cottage prayer services this week in the ward. Rev. David Daye Sleppy is pastor of the chudch.

Tuesday evening a cottage prayer meeting will be conducted at the home of Mr and Mrs. Sam Fowler of West Cherry street at 7:45.

Thursday evening there will be a cottage prayer service at the parsonage on Newell avenue at 7:45.

Aside from the cottage prayer meetings the regular mid-week prayer service will be conducted on Wednesday evening in the church.

The members of the ward M. E. church started having cottage prayer services last week. The special meetings are in preparation of the evangelistic services which are to be conducted next month in the local church. Each week until the time the evangelistic services begin there are to be two cottage prayer meetings.

Engagement News Of Interest Here

Mr. and Mrs. W. O. Whitmarsh of Princeton Place, Swissvale, have made known the engagement of their daughter Miss Elizabeth Whitmarsh to Ernest S. Craighead of Edgewood.

Miss Whitmarsh is known here she being the sister of Rev. David C. Whitmarsh a former pastor of the Mahoning Presbyterian church they having all resided here while Rev. Whitmarsh was pastor of the local church.

PRESBYTERIAN CHURCH

Meeting of Shenango Presbytery in an open meeting in the First Presbyterian church on Tuesday W. B. Park is elder delegate. W. C. Patterson alternate delegate from the Mahoning Presbyterian church.

Wednesday evening the mid-week prayer service. At the meeting the pastor Rev. D. C. Schnebly will begin a series of studies on the subject "Are Foreign Missionaries Done For?"

The Teachers Training class will have their examination on the first ten chapters of their study book Wednesday evening following the prayer service.

MABEL WILSON LODGE

Mabel Wilson lodge number 567 to Brotherhood of Railroad Trainmen are having a card party on Thursday evening in the Knights of Malta hall. Committee in charge, Mrs. Pearl Taylor, Mrs. Alice Taylor, Mrs. Rose Doone, Mrs. Minnie Eligass, Mrs. Mary Metzler.

B. W. R. CLUB

The B. W. R. club will meet Tuesday evening at the home of Mrs. B. G. Freeburn of N. Ashland avenue. Mrs. John W. Fowler will be associate hostess with Mrs. Freeburn.

DINNER CLUB

Members of the Thursday Dinner Club will go to Sharon, Pa., on Thursday where they will be guests at a 1 o'clock luncheon at the home of Mrs. George Hurt. Mrs. Hurt is an out of town member of the club and a former resident of the ward.

G. I. A. LODGE

The Grand International Auxiliary to Brotherhood of Locomotive Engineers will have their lodge meeting Thursday afternoon in the City building hall.

To Present Play Next Week In Local Church

Class Giving Play Will Have Supper On Friday Evening

Three rehearsals for the play, "Safety First", will be held this week in the Madison Avenue Christian church. Rehearsals will be on Tuesday, Wednesday, and Friday evenings.

Ten characters are taking part in this play, which will be presented in the local church Thursday and Friday evening, February 21 and 22.

The play is being given by the members of the Loyal Worker's class of the church. On Friday evening after the play practice the class will have their monthly business and social meeting. The class plans to have a chop-suey supper.

COMMITTEE MEETING

Wednesday afternoon at 1:30 there will be a meeting of the charter members of the G. I. A. lodge at the home of Mrs. J. R. Swanton on Norwood avenue. The meeting is to make further plans for the G. I. A. anniversary party on Saturday evening.

Notice

Stock reduction sale of all dry goods at Scheidemantle's, Liberty street.

Adv. 11*

C. H. U. M. Club

Members of the C. H. U. M. club will have a theatre party Wednesday evening instead of their regular meeting.

CHAPEL WEDNESDAY

There will be chapel Wednesday morning at Mahoning school. Miss Ruth Sample will be in charge of the program.

PENNA-BO LODGE

Penna-Bo lodge to Brotherhood of Locomotive Firemen and Enginemen will have their lodge meeting Wednesday afternoon in the Woodman hall.

LARSPUR KENSINGTON

Mrs. Elmer Wilson of W. Cherry street will be hostess to the members of the Larkspur kensington at a 12 o'clock dinner in her home on Thursday.

Inside painting, refinishing and paper cleaning. Prices reasonable. Call 2081-W. R. D. Logan.

Adv 1t*

METHODIST CHURCH

Tuesday evening the Women's Home and Foreign Missionary societies will have their joint meeting in the ladies parlor at 7:30.

Wednesday evening the mid-week prayer service in the church at 7:45

The Lookout class of the church taught by Mrs. J. A. Waddell will have a class meeting in the form of a Valentine party on Thursday evening in the church.

Choir practice and orchestra practice on Thursday evening in the church.

The Senior Epworth League society of the Mahoning M. E. will have a Valentine party on Friday evening in the church.

VISITING HERE

Dale Patterson of New York City is visiting at the home of his father, W. C. Patterson of North Cedar street.

CHRISTIAN CHURCH

Wednesday afternoon the Ladies Aid society will have their monthly meeting at 2:30 in the church.

Tuesday, Wednesday and Friday evenings there will be play rehearsal.

Crescent Theatre tonight, Johnnie Hines in "The Wright Idea." 1t*

RESUMES STUDIES

Bruce Franklin of North Cedar street has left for Syracuse, N. Y., to resume his studies at the Syracuse University after spending a few days between semesters at his home here.

FORTY-THREE MERCER PRISONERS SENTENCED

(Special To The News)

MERCER, Feb. 11.—Of the 103 prisoners who are at present confined to the county jail here, almost fifty received sentences this morning. Of the 45 sentenced the major portion were sentenced to jail again.

WRITE, MAN, WRITE!

For two hours, at intervals, the efficiency expert had been watching the man in the movie studio while the latter chewed on a pencil. Occasionally he would set something down on paper, but résumed his meditation almost immediately. Exasperated, the efficiency expert addressed the man: "You're a writer in this studio, aren't you?"

"Yes," the man admitted.

The efficiency expert glared. "Well, why don't you write?"

Two other things that don't mix very well are automobiles and roller-skates.—The Montgomery Advertiser.

SAVE WITH SAFETY!

For Her

VALENTINE

Send her a red or gold heart-shaped box of Chocolates.

$1.25 $1.50

Paisley's Pharmacy

The Rexall Store

Cor. Washington and Croton Ave.

SAVE WITH SAFETY!

VALENTINE'S DAY

February 14th

BUTZ

Phone 5

Mercer St.

SEND FLOWERS

Tells Skinny Men How to Gain Weight

If the flat chested man whose ribs are almost bursting thru his skin doesn't try to make himself look like a real man, no one else will.

When any man or woman needs more weight, they ought to know about McCoy's Tablets.

McCoy takes all the risk—Read this ironclad guarantee. If after taking 4 sixty cent boxes of McCoy's Tablets or 2 One Dollar boxes any thin, underweight man or woman doesn't gain at least 5 pounds and feel completely satisfied with the marked improvement in health—your money will be returned.

Just ask for McCoy's Tablets at Eckerd's of New Castle, Inc., McKee's Kut Rate Store or any drug store in America.

W. J. OFFUTT CO. THREE CASH STORES—NEW CASTLE, BUTLER AND JEANNETTE. Store Hours: 8:30 a. m. to 5:30 p. m. Saturday Open Till 9:00 p. m. W. J. OFFUTT CO.

We Must Vacate—Our Room Leased Forcing Us Out

OUR REMOVAL SALE

Makes This the Outstanding Trading Center In New Castle

Everything In the Store Going at Cut Prices—

This Week's Special Feature Will Be

Curtains & Draperies

Anticipate Your Spring Needs Now and Save Money

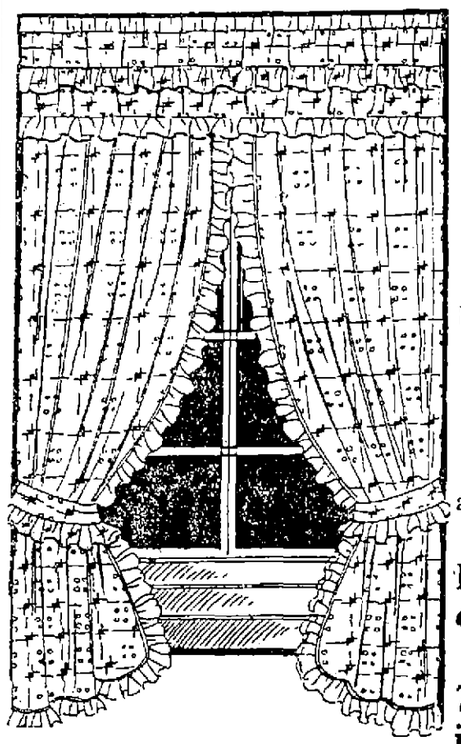

RUFFLED CURTAINS

All Going At Small Prices

50c pair

Made from white scrim with tie backs.

59c pair

Scrim Curtains with hemstitching and tie backs.

79c pair

Criss Cross Curtains in cream and white marquisette.

94c pair

White dotted Marquisette Curtains with tie backs.

Ruffled Curtains—White, Voile and Marquisette with colored ruffles, pair $1.29

7 piece Cottage Sets in rose, blue and green, in a fine grade of voile, set $1.39

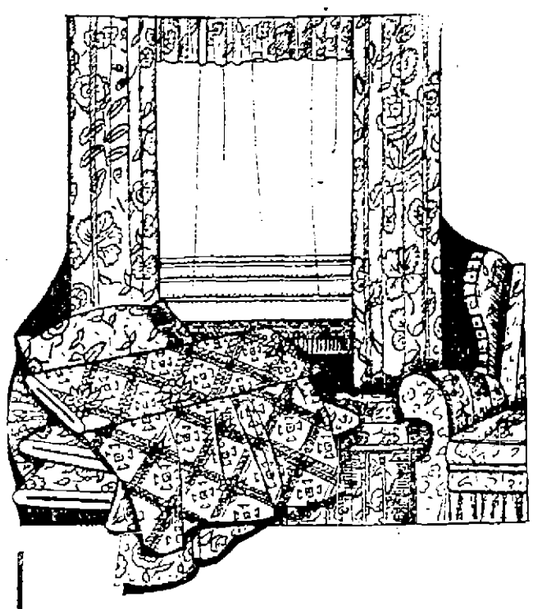

Valances 14c

Voile Valances 1½ yard length, white with rose and orchid ruffles.

LACE CURTAINS

Values to $1.79 Pair — **$1.29** Pair — Shadow Laces with fillet Nets, with plain hems and lace edges.

Values to $2.79 Pair — **$1.88** Pair — Plain centers with figured borders, also floral designs scalloped with fringe.

Values to $3.25 Pair — **$2.39** Pair — Shadow Laces with plain hems, also Fillet Nets with lace edges, plain and figured centers.

Values to $3.98 Pair — **$2.98** Pair — Fillet Nets with plain hems—shadow laces with fringe.

Values to $4.95 Pair — **$3.88** Pair — Fillet Nets with lace edges.

Values to $6.98 Pair — **$4.88** Pair — Fillet Nets, both plain hems and lace edges, floral and plain designs.

Voile Panels 79c each

Fine Voile Panel Curtains in 40 inch width—2¼ yard length, nicely finishedwith silk fringe. A real $1.25 value. Removal Sale price 79c.

Table Runners ⅓ Off

Table Runners in velour, damask and tapestry in assorted colors.

Nets, Cretonnes, Damask Etc.

Regular 89c Yard — **59c** Yard — **Quaker Nets** 40 inch Quaker Nets with plain hems, and selvage edges.

Regular 69c Yard — **39c** Yard — **Curtains** 36 and 40 inch Nets with figured borders and lace edges in plain and floral designs.

Regular 29c Yard — **19c** Yard — **Curtain Nets** 36 inch Nets with assorted patterns.

Regular 89c Value — **69c** Panel — **Lace Panels** 2⅓ yard length with fringe.

Regular $1.19 Value — **89c** Panel — **Lace Panels** 2⅓ yard length in a fine fillet net with fringe.

Cretonne 19c — 36 inch Cretonne in assorted colors and patterns. 25c values. Sale price

Damask 67c — 36 inch Damask in striped and floral designs. Regular $1.00 yard. Sale price

Casement 57c — 36 inch Casement in cream and white. Regular 89c value. Sale price

Cretonne 48c — 36 inch Cretonne in assorted patterns and colors—dark and light back grounds. Guaranteed tub and sunfast. 98c values. Sale price

Madras 39c — 36 inch Madras in dark blue, gold, red, light blue and orange. 98c value. Sale price

Odd Lot Curtains ½ Off

One pair lots—and panels, with and without fringe.

Remnants ½ Off

Remnants of lace, cretonne, valances, and drapery material.

W. J. OFFUTT CO.

Sash Curtains 44c

Sash Curtains in two styles with colored borders. Regular 69c each.

ALL THIS WEEK

MEN'S SUITS $1.00

Overcoats $1.00

PHONE 955

SPECIALS

IN QUALITY DRY CLEANING AND PRESSING

BRITTON Dry Cleaning and Pressing is designated by the term "BRITTONIZING," which means the careful, painstaking, personal work of EXPERTS. In fact BRITTON'S employees are master craftsmen in the highly specialized art of rejuvenating fabrics of all kinds, and restoring the original lustre and sheen of new cloth. We turn to the multitude who have taken advantage of our low prices and offer their continued patronage as proof that our dry cleaning is SUPERIOR in every way.

"BRITTONIZING" is a habit with well dressed people — It is dependable in the fullest sense.

ALL THIS WEEK

LADIES' WORK 20% off

MEN'S TIES 10c

PHONE 955

108-112 Elm Street

BRITTON'S

DEPENDABLE DRY CLEANSING

New Castle, Pa.

Quietly And Effectively, Important Work Is Being Carried On East Of City By Rhodes Mission And Workers

Mission Has Been Steadily Progressing For Past 17 Years

GEORGE RAMSEY HEAD OF WORK

Religious And Charitable Work Conducted In Effective Way

Sunday afternoon about three o'clock if you should happen by chance be out on the Harlansburg road just a short distance from the city limits in the Rhodes school house district, you would see groups of people here and there walking to the two buildings which are situated near the highway.

The elder people would enter the little old building which was formerly the Rhodes school building while the children would enter a small building nearer to the roadside.

Sunday Service

These groups are the people of the community and they are going to the Sunday afternoon Sunday school service at the Rhodes Mission Bible School and they have been going in that very same manner every week for the past 17 years.

To really understand just what the mission is and what it is for, one must look back to April in 1912 when the little mission began. It is a short story considering the length of time. It is short because it is not covered with frills and a mass of details. It is a sample story of charity and work for Christ.

George Ramsey, now a prominent merchant in this city, was a time keeper at the old cement works and as time went along, he realized the want and need which was prevalent among the people who resided in the Rhodes school district.

There were many families, workers they were, in the old cement plant, and of course theye were others. Surely, thought Mr. Ramsey, there must be some way to alleviate the want and suffering which many of these families had in their homes.

New Institution Is Born

A short time later, Mr. Ramsey called some friends together at his home. The group entered a room, the door was closed, and a long and very serious conversation took place behind the doors. Several hours later when the group had completed their earnest consultation, and new institution, one of the finest and most benevolent in the entire state, was born.

These people were George Ramsey, Earnest G. Reeves, J. M. Rodgers, Flossie Bradshaw, Mildred Gibson and Claude Downs.

What really happened behind the door was the organization of a school, the Rhodes Mission Bible school, it was later called on account of the fact that the Sunday services took place in the Rhodes school building each Sunday afternoon.

There was no fuss, no frills, no drive for funds, no publicity. Just a mission started for the benefit of the community by a group of earnest workers.

The first Sunday came and the first scholar was a little girl named Mary Swartz. She is now Mrs. Andrew Diller, and is a resident of East Brook street at the present time.

Mission Grows

Time passed. More people came to the mission on Sundays, more homes were helped by gifts and food from the various members and workers. There was a complete tranformation in the district. Where there had been carousing and want there was now plenty and the children and parents were taught the principles of Christianity.

This, states George Ramsey, founder and present superintendent of the mission, was the main purpose of the mission. There were scores in the district who were being reared with no knowledge of God or the Bible. Bibles were put in every home and each day at the services every man, woman and child is provided with a Bible.

The workers grew even more enthusiastic as did the people of the community. Every case of charity was adequately taken care of by the mission. People who had never before entered a church were brought to Christ.

First Appeal

Just a few years ago, the new consolidated school was built in the district and the old Rhodes school was abandoned. Here the first appeal was made from some outside donations. Several of the members explained the work to churches and individuals who were interested in this type of work and sufficient funds were realized to purchase the little school and the ground from the school board. Another building was also erected in order that the growing congregation might be housed properly and also that a private room might be had for the elementary classes.

And thus we have the history of the little mission which is located within the very shadow of New Castle.

Today, it is one of the finest in the state. The News representative found it to be the most charitable organization in his experience with institutions of that nature. There are never appeals for help. When a family needs money or clothing or food or the thousand and one other things needed by the average family, the workers merely give the money themselves and that is all there is to it.

A look at the work which has been going on for the past 17 years and will continue to go on indefinitely is one of which the entire county may well be proud.

Visit Homes

The homes were visited once each week. Every case was taken care of personally by one of the workers. Bibles were distributed, Christ was taught, conditions were bettered. The families by actual survey prospered as they never had before.

Little wonder that they flocked to the little mission school to hear of Christ and to sing praises unto his name. Since the abandonment of the old cement plant the number of families has diminished. Yet throughout the entire 12 months of last year there was an average of 108 men, women and children at the school every Sunday afternoon.

Generally there are some 125 at the school services each Sunday afternoon. Classes have been in both Polish and in German. This has been discontinued however as there is need for it no longer. The services consist of regular Bible school and music. The little mission has a cradle roll, the elementary classes, in fact every department of the standard Sunday school. A small orchestra furnishes the music and there are many group songs sung.

In the summer time there are corn roasts, ham frys, get-together parties, games and every sort of clean entertainment imaginable going on at the mission. The boys have formed a baseball team and practice on the mission field. The workers have furnished the equipment.

Many Workers

Today the mission organization has a large number of workers who gather at the little rooms each Sunday afternoon and teach the various classes. There are no paid workers and each of the assistant superintendents take their turn in leading the services throughout the months.

The mission is a well organized group of Christian workers who have built up quite an estate which must be cared for and protected.

George Ramsey is superintendent of the mission and A. W. Mercer is musical director. The assistant superintendents are George Fox, W. B. Munnel and Sarah Greer, other officers are Theresa Pascarella, assistant secretary; Velma Patton, secretary; Goldy Blaine, superintendent of the primary department; Laura Bell, assistant primary superintendent; Miriam White, literature secretary and Goldy Blaine, treasurer.

Teachers of the various classes in the Sunday school are A. W. Mercer, George Fox, W. B. Munnel, Sarah Greer, Mrs. A. W. Mercer, George Ramsey, Carl Barth, Mary Sharp, Alice Grimes, Twila Stevenson, and Arthur Dietrick.

Members of the orchestra are Mrs. W. B. Munnel, pianist; Eleanor Burnside and Ethel Munnel, violins. The mission now have an embyronic orchestra of young people who are taking lessons on various instruments and will later form a much larger orchestra.

The workers have found the activity of the mission something worthwhile and each year enthusiasm has grown. Sunday you will see the groups going to the little school buildings; in another week you will again see them; and thus for the past 17 years you could have seen them going in much the same fashion.

Many of the boys and girls are now the men and women of the mission; others have moved to distant parts but still the little mission goes on doing their work of charity and bringing others to Christ.

It is a story of a wonderful institution in the county of which very few know the details.

Sunday School Group At Rhodes Mission

A picture taken one summer day of the group of kiddies and older folks who were spending the afternoon at the Rhodes Mission Bible school which is located on the Harlansburg road a quarter mile from the New Castle city limits. The group is standing before the old Rhodes school building now used as one of the mission houses. More than 100 adults and children attend the services at the little mission every Sunday.

Why Doctor Reynolds Insists on Milk of Magnesia in Tablet Form

The Doctor's Verdict.

"Yes, Lac-Ma Wafers. I always insist on my patients using Lac-Ma when the need of a Milk of Magnesia is indicated. Liquid magnesia precipitates while Lac-Ma gives assurance of accurate dosages and are pleasant and easy to take."

Again science has triumphed and today the medical and dental professions are prescribing Lac-Ma Wafers.

Children Love Lacma.

Children who fight against taking unpalatable liquid magnesias actually crave Lacma Wafers, because they taste like candy.

Lacma Wafers Economical.

Lacma Wafers keep perfectly under all conditions. You get more for your money as there are 100 teaspoonsful in each package. No danger of freezing or precipitating.

Lacma Wafers Convenient.

Lacma comes in an attractive package which, due to Lacma being concentrated, can be carried in your vest pocket. Remember it is not necessary to add water to Lacma—of course you can if you wish—but Lacma will dissolve quickly if just placed upon the tongue.

Use Lacma Regularly.

All admit that milk of magnesia should be used for various uses—correct acidity, for bad breath, a gently laxative, cleaning the teeth—and all the various uses for which milk of magnesia has been found so desirable.

Go to your druggist today and ask for a package of Lacma Wafers. They cost but a few cents. Start using Lacma Wafers and you will never go back to the old methods.

LAC MA MILK MAGNESIA in WAFER FORM

LACMA WAFERS ELIMINATE NEED OF LIQUID MAGNESIA

Ninety Three Lose Driver's Licenses

New Castle And Ellwood City Drivers Among Those Included

(International News Service)

HARRISBURG, Feb. 11.—The drivers' licenses of 93 persons were revoked for infractions of the state motor vehicle code during the week ending February 7, the department of highways announced today.

Twenty-five of the revocations were made on charges of intoxication while 18 resulted from charges of larceny. Six persons lost their licenses on charges of transporting liquor. Fifteen were revoked for being involved in a fatal accident, six for reckless driving and four for failure to file an accident report.

Among those who lost their licenses on charges of intoxication were James Purcell, Coatesville; James E. Wright, Berwick; William M. Sexton, Braddock; Robert D. Leister, Lehighton; Edward S. Myers, Altoona; M. R. Kalajaimen, New Castle; William J. Gates, Williamsport; and Thomas Jordan, Wilkes-Barre.

The licenses of Robert Sholl of Ellwood City and James Ester of Wilkes-Barre were revoked on charges of larceny.

William Treichler and Howard F. Foulke, both of Allentown, lost their licenses on a charge of tampering, while the license of Ernest Tumolo, Shamokin, was revoked for inability to interpret traffic signals.

Federal Aid Roads Extended 184 Miles

Pennsylvania Now Has Over 7,000 Miles Of Federal Aid Highways

(Special To The News)

WASHINGTON, D. C., Feb. 11. — A total of 184 miles of highway in Pennsylvania, not previously improved with federal aid, was improved with federal aid during the calendar year of 1928, the United States Department of agriculture announced today. The State ranked fifteenth of the forty-eight states in such highway improvement.

A total of 7,625 miles of such highway improvement was reported in the entire country and the territories during last year.

Month Remains For Introducing Bills In Session

Grand Rush To Start In Senate This Week To Get Bills In

By C. B. YORKE
International News Service Staff Correspondent

HARRISBURG, Feb. 11.—With only a little more than a month yet remaining for the introduction of bills, this week in the Senate will witness the last of the first grand rush of those who believe that getting a measure in early helps to assure its careful consideration and possible passage.

Several score administration measures are yet to be introduced in one of the houses and the present intention is to get them all in either this week or next.

Then will come a lull preceding the wild scramble to get bills in before the final hour. After that unanimous consent will be necessary for introduction and while some will keep coming in they will be very scarce.

When the Senate convenes at nine o'clock Monday night it once more faces a featureless calendar. Nine bills are listed for final action, with an ever increasing list of those "postponed for the present". When favorable action seems unlikely for those postponed, they are dropped quietly, one by one, from the list.

The final action calendar tonight includes the bill sponsored by Senator Albert Davis, Lackawanna, which would authorize counties to establish hospitals for the treatment of women afflicted with nervous diseases and specifies the regulations for such procedure.

More than 30 bills now have places on the House calendar and before adjournment is taken this week the majority will have been passed finally.

Among those that will probably be passed finally Monday night is the Turner bill, providing an appropriation of $10,000 to defray the expenses of Pennsylvania's participation in the inauguration of Herbert Hoover in Washington next month.

Five bills are on the House calendar for third reading and 25 will be given a second reading. Four others will be read for the first time.

Remove Hermit To Norristown Hospital

(International News Service)

NORRISTOWN, Pa., Feb. 11.—Joseph Cippiro, 70, long known as "the hermit of Swedeland", recently lost his title when arrangements were made to move the aged man to the state hospital here.

Cippiro had for years lived on the property of the Vallege Forge Cement Company in a small shack. One of his eccentricities was the hard and fast rule never to use a bed. He preferred to sleep on the hard dirt floor of his shack.

During cold weather he refused to use the wood supplied by the cement company for heating purposes because the crackling of the embers made "too much noise". Before his removal to the state hospital Cippiro had lived in his shack for almost 30 years.

Portersville Station

GRANGE MEETS

Worth Grange held their meeting in the hall Monday evening, after the business meeting the following program was given.

Song by the Grange.

Local Current Events — Catherine Miller.

How I furnish my home for winter use—Mrs. Roy Humphrey.

Mandolin solo—Gladys Patterson.

Which is the greater factor in making a farmer successful, energy or education—C. L. Moore.

Peanut eating contest by five boys and ten girls.

Debate—Resolved, that women are better automobile drivers than men. Affirmative, Vera Pisor, June Drake. Negative, Joe McClymonds, Cecil Patterson. The affirmative side won.

ATTEND CONTEST

A number of people from here attended the Old Time Fiddlers' contest held in the chapel at Slippery Rock, Tuesday evening. Henry McCracken of Worth township won first prize, $10 in gold in Class A, including men under 60 years of age. G. W. Hoover also of Worth township tied with Mr. Browning of Oakland, Maryland for first prize in Class B, including men under 60 years of age. Both men received $10 in gold.

STATION ITEMS

Mr. and Mrs. Hope McClymonds and son visited the former's parents, Mr. and Mrs. Austin McClymonds, Sunday.

Mrs. John Stewart was a Saturday caller in New Castle.

Mr. and Mrs. H. E. Stickel were callers in Slippery Rock one day last week.

Mr. and Mrs. Wm. McDanel and son LaVerne were New Castle callers Friday.

Mrs. Roy Harlan and son Glenn have returned to their home in Harlansburg after spending a few days with the former's parents, Mr. and Mrs. Wm. Shields.

William Dunn was a New Castle caller, Thursday.

Mrs. Frank Sheids spent Thursday at the home of Mrs. Charles Oliver.

Makes Report Of January Weather

Coldest Day Of Month Is 16th When Mercury Stands At 16 Below

Although January seemed unusually cold, the average maximum was three degrees higher than it was in January, 1928, states the report for the past month's weather, made available today by B. F. Johnson, weather observer at the City of New Castle Water company's pump station.

The mean maximum temperature for the month was 32.9 degrees, while the mean minimum temperature was 14 degrees, making an average of 23.4 degrees. The coldest day of the month was Wednesday, January 16, when the thermometer dropped to 16 below zero. During the month there was 4.03 inches of precipitation. The greatest snowfall took place on January 25, when the snow measured .79 inches. Total snowfall was 13.4 inches.

The mean temperature for the month was 4.9 degrees in excess of normal. The temperature of 16 below zero was 15 degrees lower than the lowest of January, 1928, and the snowfall was 10.4 inches more than in January, 1928.

WILL CONSTRUCT SIXTEEN MILES OF CONCRETE ROAD

(Special To The News)

MERCER, Pa., Feb. 11.—Mercer county plans a road building program of 16 miles that will cost $700,000 during the coming year.

There are two pieces of road to be constructed.

The Perry Highway route from Pittsburgh to Erie will be given an additional ten mile link by the contract let to the Holmes company of Wooster, O., at $38,000 a mile for ten miles to the south of here.

The H. W. Baldwin company of Willowby, O., will build over 6 miles of road from Clark's Mills to Sandy Lake at a cost of $247,535.19. Officials of both companies are in Mercer county now making ready to start work with the arrival of spring. The Holmes company are building warehouses and temporary residences for their men. They announce that they will build the 10 miles in 120 days.

The Baldwin company officials started work here in the fall. Much of the road will be a new route requiring heavy grading and a long period of time for the dirt to settle. They were not able to accomplish much before the arrival of winter.

Drinks Poison At Wife's Grave, Dies

(International News Service)

CONNELLSVILLE, Pa., Feb. 11.—Charles A. Rue, 53, died Saturday in a hospital here after drinking poison at his wife's grave during the night.

Grief was said to be the cause of the suicide. Rue was boss hostler for the Monongahela Railroad at Brownsville where he boarded.

His wife died two months ago.

AND THEY DID

Judge—Why did you steal the watch?

Pitter—I was going along, I saw that the watch was going and I thought: "Why can't we go together?"—Rutgers Chanticleer.

Doctor at 83 Found People Preferred His Prescription

The basis of treating sickness has not changed since Dr. Caldwell left Medical College in 1875, nor since he placed on the market the laxative prescription he had used in his practice, known to druggists and the public since 1892, as Dr. Caldwell's Syrup Pepsin.

Then, the treatment of constipation, biliousness, headaches, mental depression, indigestion, sour stomach and other indispositions that result from constipation was entirely by means of simple vegetable laxative, herbs and roots. These are still the basis of Dr. Caldwell's Syrup Pepsin, which is a combination of senna and other mild laxative herbs, with pepsin.

Dr. Caldwell did not approve of drastic physics and purges. He did not believe they were good for human beings to put into their system. If grown people want to use them no one can deny them the privilege, but they should never be given to children.

The simpler the remedy for constipation, the safer for the child and for you, and the better for the general health of all. And as you can get results in a mild and safe way by using Dr. Caldwell's Syrup Pepsin, why take chances with strong drugs? All drug stores have the generous bottles.

W. B. Caldwell M.D.
AT AGE 83

Many is the family today that makes it a rule always to have a bottle of this perfect preparation in the house. Keep it handy and observe these three simple rules of health: keep the head cool, the feet warm, and the bowels open.

Why not try Dr. Caldwell's Syrup Pepsin today?

Quick relief for COLDS since 1889

Why so distant?

Why is this handsome young man saying "Good-bye" so distantly to his sweetheart's finger-tips?

Because she has a very bad cold, and he is sensible. Had she been equally sensible, she would have taken GROVE'S BROMO QUININE promptly at the first warning signal. Many millions of people all over the world have proved its power. A sneeze, a headache, a stopped-up feeling . . . and they immediately *take care of themselves* with this famous remedy.

Thus they frequently side-step the cold entirely. Or throw it off quickly. Besides fortifying the system against grip and influenza. When you need such results, make sure of getting the genuine by emphasizing GROVE'S, in asking for GROVE'S BROMO QUININE. Price 30c.

GROVE'S BROMO QUININE
LAXATIVE TABLETS

Tigers To Show Tuesday Evening

Expect Riot Of Fun, Comedy, Song, Dance And Music

FIFTY PEOPLE IN MINSTREL CAST

Tigers club on Tuesday evening, February 12, will present a minstrel show, "Study of Black and Yellow" at the Ben Franklin Junior high school auditorium. There will be more than two score fun-making singers, dancers, musicians and 1930 jokes will be cast to the public in 1929. According to those who have attended rehearsals the minstrelsy will be ahead of the times and the presentation will be the best the Tigers have presented.

The Tigers club presentation is being produced under the direction of William Chill and the program has been arranged by J. V. Bullano. L. DeFiore is the stage manager, L. Strizzi, electrician and Clem General will have charge of the ushers. Carl Scungio is business manager, J. V. Bullano, advertising manager, E. Cassachia is in charge of the wardrobes, tickets E. F. Strizzi and V. Conti, treasurer.

The interlocutor of the "study in Black and Yellow" will be none other than the clever M. Ross with the mirthmaking H. E. Ross and E. W. Palus, known as "Harry and Ernie" on the ends. N. Capito, L. Ross, P. Lombardo and F. Augostine have four barrels of funny remarks ready to tap.

The soloists are D. Mercella, C. Augostine, M. Turco, V. Conti, F. Colo, S. Griffith, E. Strizzi, C. Scaglione, C. Cialella, James Cherol, jr., W. N. Chill, M. Ross, F. DeLillo, E. W. Palus and H. E. Ross. All of the foregoing are songbirds of theatrical repute hereabouts and their numbers should go over big.

After Ted Marlin and his orchestra jazz the curtain from bottom to top, the presentation will open with the Tiger String quartette, with Sam Domenick, Joe Frengel, Joe Million tickling the mandolins and W. Cunningham with the guitar. From then on there'll be a riot of fun, especially when the Immigration four appear.

They'll feature as the "Gay Cabrellero's" in "Nonsense and How?" The Immigration four, H. E. Ross, E. W. Palus, M. Ross and F. Colo will be accompanied by E. E. Branstetter at the piano. The third act will be featured by Miss Helen Ross a la Frances Williams in a "Cycle of Songs" with E. E. Branstetter at the piano.

The Tiger Four, F. Dillo, first tenor, M. Ross, second tenor, W. N. Chill, baritone and S. Griffith, bass will entertain in the Fourth act and end of Part 1. In the second part M. Ross will take his seat as interlocutor and the premier ends, with dancing feet, bones and quips will be H. E. Ross and E. W. Palus.

The chorus will be composed of L. L. Delillo, M. Lombardo, N. DeCarbo, T. Spinelli, A. Cassachia, D. DeFiore, A. Pascarella, V. Ross, M. Fazzone, T. Sunsieri, W. Cubellis, J. Mastrangelo, J. Frengel, S. Domenick, J. Million, W. Cunningham, P. Lombardo, N. Capito, F. Augostine, L. Ross and James Cherol, jr.

Among the choice numbers will be the opening by the entire company after which song hits by Tiger songbirds will be as follows:

Halfway to Heaven, D. Mercella; Somewhere a Voice Is Calling, C. Augostine; Down Where The Sun Goes Down, M. Turco; I Found A Rose, V. Conti; Rainbow 'Round My Shoulder, F. Colo; Marie, S. Griffith; Funny, Melody, E. Palus.

King For A Day, E. Strizzi; Where The Shy Little Violets Grow, C. Scaglione; When the Rainbow Shines Bright At Morn, C. Cialella; Sonny Boy, James Cherold, jr.; That's What Put The Sweet In Home Sweet Home, W. N. Chill; I'm sorry Sally, M. Ross; Roses of Yesterday, F. DeLillo; What'll I Do if the Mississippi Goes Dry, H. E. Ross and the grand finale by the entire company.

Fat Comes at Forty

Fat Need Not Come

Science has found the reason why people grow fat. That reason lies largely in a defective gland. To some that trouble comes in early years, but to most people after 40.

A certain gland, which largely controls nutrition, becomes weak. Then food, which should go into fuel and energy, deposits itself in fat.

No starvation, no over-work, can rectify that condition. Both are harmful. The right remedy is to activate an under-active gland. Physicians the world over now employ it.

That is the method employed in Marmola prescription tablets. They are based on scientific research on the causes of excess fat. A famous medical laboratory perfected them. People have used them for more than 20 years—millions of boxes of them. You can see the results in every circle—in new youth and beauty, new health and vitality.

Do what your friends are doing. Correct the cause of excess fat. Don't starve, don't over-work. Take four Marmola tablets daily and watch the delightful results. You must correct the cause.

Do this, because this is the scientific way. Results you get without it cannot last. Do it because multitudes of people, all about you, have proved its efficiency. Do it now. Every day of delay means that your life is not being lived at its full.

Marmola prescription tablets are sold by all druggists at $1 per box. If your druggist is out, he will get them at once from his jobber.

MARMOLA
Prescription Tablets
The Pleasant Way to Reduce

FLU-GRIP
Check before it starts.
Rub on—inhale vapors
VICKS VAPORUB
Over 21 Million Jars Used Yearly

Selling over the counter a complete line of Tires, Tubes, Batteries, Automobile Accessories. Also a representative line of House Furnishings, Hardware, Sporting Goods, Electric Appliances, Wheel Toys, Radios and Supplies, Work Clothing. Also Washing Machines and Portable Phonographs.

Sears, Roebuck and Co.
109-11 N. Mercer St.

February 11, 1929

Dear Brother Lion:

February 12th is the 120th Anniversary of the birth of one of the greatest men that ever lived. We will observe his birthday in a proper manner.

Al Shumaker has been selected to address us on this occasion. His subject is "Sidelights on a Lanky Rail Splitter."

Very truly yours,
THOMAS I. ELLIOTT,
Secretary.

Stereotyping invented by William Ged of Scotland in 1731.

Nothing Surpasses Pleasant-tasting
SCOTT'S EMULSION
For Those Who Need the Health-giving Benefits of Cod-liver Oil Vitamins
Scott & Bowne, Bloomfield, N. J. 28-20

Featuring A New Jewelry Dept.
THE FAMOUS
Bulwark Strap Watch
for Ladies and Gents, Written Guarantee With Every Purchase.
$9.75 and Up
PAY AS YOU GET PAID
The Outlet
East Washington Sreet.

ATWATER KENT
and
R. C. A. RADIOLAS
Sold on Easy Payments
MARVIN ELEC. CO.
22 N. Mercer Street

Have You a Duplex-A-Lite?
The Best of Modern Home Lighting.
Installed in Your Home for
$18.50
Payable in 12 Months
Call 1820 for Demonstration
Penn Power Co.
19 E. Washington Street

North Liberty

SPECIAL CHURCH MEETINGS

Special meetings will be held in the North Liberty church every evening at 7:45, Feb. 10th and continuing through Friday evening, Feb. 15th.

Mr. and Mrs. L. S. McCordic missionaries of the Gospel of Christ in Africa will speak the first four evenings. On Thursday and Friday evenings, Rev. J. Lyle Shaw, pastor evangelist of the "Cleveland Whole Gospel Tabernacle" of Cleveland, Ohio, will be here. His daughter Elizabeth will assist him in the song service.

NORTH LIBERTY NOTES

Rev. Van Cleve was a visitor at Cleveland last Friday.

Robert Elder, coach, and member of the faculty of Arnold High School spent Saturday with firends here.

The directors of the Plaingrove Telephone Co., held their annual dinner and meeting Saturday evening at Charlie Turner's of Harlansburg. Mr. and Mrs. Everett Moore of this place were in attendance.

O. J. Glenn, T. A. George, Howard Brennemen, Grover Beatty and others from this place attended court at Mercer several days this week.

James Toler of Pittsburgh spoke in the church Sunday on "Sabbath Observance."

Many from this place attended the Old Fiddlers Contest at Slippery Rock Tuesday evening.

Rotha Lightner had the misfortune to injure her leg while sled riding and has been under the doctor's care.

Fred Glenn of Plaingrove taught school for Mrs. Heasley on Tuesday while she was giving the tests sent out from the office of the county superintendent. Mr. Glenn taught school here a good many years ago.

SCHOOL REPORT

Report of Liberty school for month of January. Those making an average of 90 per cent or more.

First grade—Jane Patterson 90 per cent, Keith Beatty 92 per cent.

Second grade—Ruth Seth 91 per cent, Maxine Beatty 90 per cent, Ralph Beatty 90 per cent, Lois Gustafson 92 per cent, Richard Patterson 90 per cent.

Fourth grade—Austin Patterson 91 per cent, La Verne Seth 90 per cent.

Fifth grade—Dorothy Gustafson 92 per cent.

Sixth grade—Robert Brennemen 90 per cent, Thomas Patterson 90 per cent.

Seventh grade—Mark Patterson 90 per cent.

Eighth grade—Ethel Brennemen 92 per cent, Harold George 91 per cent.

Perfect attendance—Keith Beatty, Robert Brennemen, Clarance Christy, Kenneth Cooper, Harold George, Martin Gustafson, Mark Patterson, Richard Patterson, Thomas Patterson, William Slatinsky, Maxine Beatty, Lois Gustafson, Austin Patterson, Ethel Uber, Florence Uber. Teacher Lilian Heasley.

The professional status of teachers in Mercer county has been listed and Liberty township has been rated 100 per cent. In 47 townships or boros, only 10 are 100 per cent. This does not include Sharon, Greenville or Farrell.

Savings of
¼ to ½
in our
FEBRUARY FURNITURE SALE
Buy Your Needs Now
L. L. SWAN & CO.
29 NORTH MILL STREET

GYM SUITS
For School and 'Y' Use
$1.00 Per Suit
AND UP
SPECIAL GYM SHOES
$1.00 Per Pair
C. ED. SMITH HARDWARE CO.
314-316 EAST WASHINGTON STREET.

Simple Treatment for Rheumatic and Muscular Pains

If you suffer from Rheumatic or Muscular Pains in the back, chest or limbs, make this 30-minute test at our risk. Congestion (lack of blood flow) is the usual cause of pains in the muscular tissues. Hoffs Liniment, a powerful penetrating stimulant, brings a quick flow of blood to the painful area, relieving congestion and resulting pain. So confident are the manufacturers of Hoffs Liniment, that it will do for you what it has done for thousands of others, that they have authorized all responsible druggists to promptly refund the full purchase price of 30 cents if it does not give you quick relief. You to be the judge.

ROBERT MACKIE
117 East North Street

ROBERT MACKIE
Opposite Post Office

First Showing of

NEW 1929 WALL PAPER

OPENING SPECIALS

for

Tuesday, Wednesday and Thursday

30-Inch Wide
DeLuxe Papers
49c per Roll

Actually Worth 85c to $1.25

A special purchase of 25 designs for our opening. Downstairs Wall Hanging for the finest home. Companion Papers for Living Room, Hall and Dining Room, that assure you of perfect harmony and coloring to suit your particular needs.

Papers for All Rooms
9c per Roll

Actually Worth Up to 40c Roll

Another special purchase for our opening. 6,000 rolls of Heavy Embossed Papers, Engraved Papers, all of the better grade. The most wonderful value in Wall Paper we have ever offered. All new stock with bands and cut out decorations.

SPRINGTIME, and with it spring cleaning and freshening up the home with New Wall Paper, is only a few weeks away. Now is the best time of all to anticipate your needs—to take advantage of the better service we can render before the busy season gets under way—to reserve your time for paper hanging so that you avoid disappointment later on—and

The New Wall Papers

are more beautiful than ever today. We have the finest and largest selection ever shown in New Castle, actually 1400 designs to select from. Our large buying power makes it possible to price our wall paper in most cases at prices that the average wall paper stores have to pay for the goods. We buy direct from the mills and save you the wholesaler's profit.

For months we have been assembling our selection, putting forth our best efforts to give New Castle one of the finest selections of Wall Paper to be found anywhere.

Our stock includes Wall Hangings from the finest mills of America, also from England, France, Germany and Belgium.

Come in now and let us help you to solve your Wall Paper problem. We cheerfully measure up your rooms, submit samples and our experience is at your service without cost.

NEW PAPERS

for the Cottage Or Mansion

As little as 2c Per Roll — or — Up to $5.00 If you can use them.

ROBERT MACKIE

New Castle's Best Liked Wall Paper Store

Beaver Townships

CLASS PARTY.

Mr. and Mrs. Wendell Walker of Little Beaver township entertained members of the Young Men's Bible class and Belle Patterson Bible class of the Rocky Springs United Presbyterian church at their home on Friday evening February 8.

Radio music and piano solos and various games were enjoyed. Each class had a short business meeting.

A committee from the Young Men's class served delicious refreshments.

Over 30 members were present and all returned to their homes at a late hour, having enujoyed the evening immensely.

PLAY POSTPONED.

The Westfield Grange play which was to be presented at Big Beaver Grange hall has been postponed indefinitely.

BEAVER TOWNSHIP NOTES.

Mr. and Mrs. John Smith of near East Liverpool, O., announce the birth of a daughter, born February 4. Mrs. Smith is a daughter of Mr. and Mrs. J. C. Britton of Big Beaver township.

Mrs. George Scott of Little Beaver continues very ill.

Everybody invited to the Valentine party and fish fry at the Big Beaver Grange hall Thursday evening, February 14.

A class of new members will be initiated in the third and fourth degrees at Big Beaver Grange on Tuesday evening February 12. Lunch will be served following the initiation.

Mr. Reynolds and family who have been living on the Frank Withrow farm are moving to the Peidmont farm on the New Castle-Wampum road in North Beaver township.

Mr. and Mrs. D. S. Cosgrove, David, Maude, Martha and William Cosgrove and Mr. and Mrs. R. D. Dawson of Big Beaver and Mr. and Mrs. Clarence Scott of Little Beaver attended the funeral of Sherman T. Dodds on Monday.

A big crowd from Big Beaver Grange motored to North Sewickley Grange hall on the New Brighton-Ellwood City road where members of Big Beaver Grange presented the evening's entertainment. A delicious lunch was enjoyed by all present.

The New Galilee local milk shippers association members met in the Big Beaver Grange hall on Thursday evening. Over 60 men were present. Following the regular business session two men from the Pittsburgh Milk association were present and gave instructive talks; also motion pictures were presented. A fine lunch was served.

The following members from Big Beaver Grange attended Lawrence county Pomona Grange which was in session at Liberty Grange hall on Wednesday afternoon and evening; Mr. and Mrs. W. G. McHattie, Norman P. McHattie, Mrs. K. W. McHattie, James Beatty, Mr. and Mrs. W. H. McCullough, Mr. and Mrs. J. G. Russell, Mr. and Mrs. Frank Jenkins, Mrs. Viola Baker, Herbert Leslie and Mrs. C. A. Kerr.

Getting Up Nights

If Bladder Weakness, Getting Up Nights, Backache, Burning or Itching Sensation, leg or groin pains make you feel old, tired, pepless, and worn out why not make the Cystex 48 Hour Test? Don't give up. Get Cystex today at any drug store. Put it to a 48 hour test. Money back if you don't soon feel like new, full of pep, sleep well, with pains alleviated. Try Cystex today. Only 60c.

Canadian Mounted Officer Speaks

SLIPPERY ROCK, Feb. 11.—Only two men in all Canada bear the endorsement of the commissioner to speak on the Mounted Police—one of them is Captain Harwood Steele. Slippery Rock State Teachers college had the honor of hearing his lecture on Friday evening. Captain Steele presents his thrilling story of the "Royal Canadian Mounted Police in the Arctic" and illustrated it with both motion and still pictures.

Card of Thanks

Mrs. Michael Kotschisch wishes to thank all friends and neighbors for their kind expression of sympathy shown during the illness and death of her husband. Adv 1t*

Body Covered With Itching Rash

Skin Now Without a Blemish

Bethel, Maine—"My nephew had a seve e skin trouble which covered his face, hands and whole body. His skin became raw from scratching. Many remedies were tried without success—then Resinol Soap and Ointment were prescribed. The first few applications stopped the itching, and soon he was entirely healed. He now has the loveliest skin I ever saw—no unsightly blotches mar the beauty of his complexion." (Signed) Vivian M. Eagle. The daily use of Resinol Soap for the toilet and bath, with a touch of Resinol Ointment for any irritations tends to keep the skin clear, soft and lovely.

Sample of each free. Dept. 51, Resinol, Baltimore, Md.

Resinol

Moments of thrilling suspense as a trainload of men race to a burning wreck. Moments of tender love as the boss of the bohunks woos a burlesque beauty. Moments of unforgettable drama as Milton Sills enacts a role as mighty as "Men of Steel."

PENN

Today, Tomorrow, Wednesday

COLLEGIANS
—IN—
'Fighting For Victory'

Big Boys First Day at School and Then the Fun Starts. Come and Have a Good Laugh!

LATEST PARAMOUNT NEWS EVENTS

Plans Are Suggested To Meet Present Need For Court House Space

In the past 15 years one of the customary gestures of a Lawrence county grand jury has been to recommend a new court house. Like Bill Nye's statement about the weather "everybody has been talking about it, but nobody has done anything.'

In the past few weeks the accumulated opinions of the years seem to have brought the matter to what appears to be some possibility of a solution.

Three Possibilities.

Three plans have been suggested to the commissioners. First a new court house on the present site, second a new court house in the down town district with a possibility of combining a city building with it, and third the enlarging of the present court house facilities by taking over the Boyles property next door and remodeling the home.

Of the three plans the third seems to have the most proponents. It has been suggested to the commissioners that if the Boyles home next door to the court house were taken over it would then be possible to house a number of officers threre who are now in the court house and thus make space for other things.

It is argued that the district attorney and county detective could have their offices in the auxiliary building thus saving the county the rent for such offices now. That the jury commissiners, county auditors, county superintendent of schools and perhaps the sheriff could all be housed there.

Release Space in Court House.

If this were done the room now occupied by the sheriff could be cut in two using half of it to augument the prothonotary's office space and the other half for a jury room. The office of the county superintendent of schools could be used for a jury room and the small room back of it could be used for a women's rest room, something that has been badly needed for woman jurors.

On the second floor the large jury room that would thus be reclased could be taken over for judge's chambers. It is directly back of the present judge chambers and by removing the partition two offices could be made out of them with a small waiting room between them. This would permit the two judges to have their law books there and thus obviate the necessity of a down town office for them.

While such a plan as that suggested would not make a new court house it would nevertheless enlarge the present quarters appreciably and provide adequate space for a number of years to come.

Just what the commissioners will do in the matter is not known. Whatever the outcome it appears as though there was a very good possibility of some action in the matter of court house space within the near future.

Official Host

IVOR V. DAVIS

Commander Ivor V. Davis of the New Castle Legion Post will play the part of official host to National Commander Paul McNutt and State Commander Charles Gebert when they come to speak at the banquet being given here in their honor next Tuesday by the Perry Gaston Post of the American Legion.

Commander Gebert will be introduced to the legionnaires and guests by Mr. Davis.

Every High School In Lawrence Co. Eligible To Compete

Every high school student in Lawrence county will have an opportunity to participate in the Sixth National Oratorical Contest, it is announced by Superintendent J. C. Syling of the Lawrence county public schools.

Superintendents of independent school districts in most cases have signified their intentions of cooperating with Mr. Syling to make the contest a complete success here.

The purpose of the national contest, which has for its oration topics, the Constitution, the relation of eminent Americans such as Lincoln, Cleveland, and Roosevelt to the document, or some phase of American Constitutional history, is to increase interest in and respect for the basic principles of government and to stimulate scholastic enthusiasm for the intellectual, as contrasted with purely athletic pursuits.

Lawrence county is a unit in the tri-state contest territory which will probably be comprised of 30 counties. The tri-state territory is a unit in one of the seven zones into which the United States has been divided under the national contest plan.

Bandit Shoots His Way Out Of Movie House

(International News Service)

NEW YORK, Feb. 11.—Five hundred thrill-seeking movie fans who went to the Tiffany theatre in the Bronx last night to see and hear "The Terror," got an unexpected run for their money when an amateur bandit who attempted to seize the box office receipts shot and killed Thomas Darcy, 21. Trapped in the midst of the panic-stricken audience when the manager closed the doors, the bandit shot his way to the street and escaped.

Massachusetts School Radio Picks Up Byrd Expedition Message

(International News Service)

SOUTH DARTMOUTH, Mass., Feb. 11.—Spanning nine thousand miles of land and sea, direct two-way communication by radio was established Saturday between the Massachusetts Institute of Technology Station at Round Hill and the Byrd Antartic Expedition supply ship Eleanor Bolling.

Just prior to this radio feat, the Rounds Hills station picked up a message from the non-magnetic ship Carnegie, on a world cruise studying territorial magnetism and today between Callao, Peru, and Tahbiti.

The Eleanor Bolling told the radio operator here that she was 1040 miles southeast of Dunedin, New Zealand, enroute to Dunedin, after taking aboard eighty tons of coal from the Whaling steamer C. A. Larsen. The Eleanor Bolling reported she would reach Dunedin Thursday, would take aboard a cargo of tractors, gasoline, kerosene and coal and on February 16th begin her third voyage to the ice barrier. All were well and happy and sent greetings to relatives and friends in the United States.

EDENBURG

Pete Matteo was in New Castle Friday.

Mrs. J. H. Barlett was a New Castle visitor Saturday.

Mrs. Ray Biddle was a New Castle shopper Thursday.

Mrs. L. D. Hoover was a New Castle shopper Thursday.

Mrs. Emerson Morrow was a New Castle visitor Friday.

Mrs. Albert Wigton was a New Castle shopper Thursday.

Little Jane Unangst, who was hurt recently while sled riding, is improving slowly and will be able to be out soon.

Harlansburg High Literary Program

An interesting program was presented at the Harlansburg High school Friday afternoon by the Mayflower Literary Society. The program was as follows:

Song—Society.
Recitation—Harold Glenn.
Piano solo—Mary Brown.
Riddles—Howard Glenn.
Song—Society.
School news—Monas Cunningham.
Current events—Howard McCracken.
Reading—Irene Pakin.
Violin solo—Norman Montgomery, accompanied at the piano by Mary Brown.
Song—Society.
Surprise feature.

The next program will be presented February 15 by the Speedwell Literary Society.

Mother And Sons Held Pending Probe In Woodsman's Death

WARREN, Pa., Feb. 11.—Warren county officials were investigating, today, the circumstances surrounding the shooting of Donohue, a woodsman living near Cherry Grove, while a mother and her two sons are being held pending the outcome of the probe.

Mrs. Kate McKenzie and her sons, Ronald, 14, and William, 19, are the ones being held by Sheriff Jefferson in the county jail here. They are residents of Cherry Grove township, to which place Donohue recently had moved.

The McKenzies claim that Donohue shot himself with a rifle after chasing them from the shanty in which they lived, Saturday morning. Officials, however, doubt the story and are holding them for further questioning.

In case of a United States of the World, we guess Afghanistan would be the Oklahoma of the East.—The Detroit News.

Most Of Farmers Read News Daily

(International News Service)

WASHINGTON, D. C., Feb. 11.—Eighty out of every 100 farmers of Pennsylvania take a daily newspaper, the National Fertilizer association announced here today after completing a nationwide survey of agricultural regions. Pennsylvania ranks tenth of the 48 states in the percentage of farmers subscribing to a daily publication, according to the survey.

Thirty-three per cent of these Pennsylvania farmers taking a daily paper subscribe to publications having a farm page and 83 per cent of these are interested in the farm page.

Forty-three out of every 100 farmers of the state take a weekly paper, the survey reveals.

STREET CAR AND MACHINE COLLIDE

John Dawson, 509 Croton avenue, reported to police Saturday afternoon that while driving south on Moravia street about 2:15 p. m. on that day his machine struck a street car, number 357, traveling north. Some damage to the fenders of his automobile resulted, but to his knowledge none was done to the street car. No one was injured.

WOMAN MAY DIE FROM ICE INJURY

FRANKLIN, Pa., Feb. 11.—Mrs. Ida L. Kyler of Brockport, Pa., is in the Franklin hospital in a serious condition, suffering with concussion of the brain and lacerated scalp. She slipped and fell in a Franklin restaurant while enroute home from Youngstown where she had visited her sons. Doctors fear for her recovery.

The manufacturer of a flesh reducing remedy lives on the fat of the land.

High Blood Pressure Shortens Your Life

How to Stop it—Read This.

It may surprise you to know high blood pressure is so serious that insurance companies refuse to issue policies to those who have it. All because it shortens life.

High blood pressure gives little warning and until certain symptoms take hold, you do not know it. They are head pains, flushed face, hot flashes, dizzy spells, shortness of breath, sleeplessness, and nervousness.

Often one bottle of Norma will bring reductions in blood pressure and stop the symptoms which distress and worry you.

Norma is a physician's prescription. It worked so wonderfully in his personal practice that it has now been placed in drug stores so that people everywhere can obtain it. Check the uncertainty of high blood pressure by reducing it with Norma.

Matinees Daily 2:15. Prices 15c and 30c. Evenings 7:15 and 9:30. Prices 25c and 50c.

CAPITOL THEATRE

If You Miss This Week's Shows, It Will Be Just Too Bad. Come Down and Enjoy Yourself

TODAY, TOMORROW, WEDNESDAY

"APPRECIATION WEEK"

All of us like to know we are appreciated. You have shown your appreciation of The Capitol Theatre programs by your splendid attendance. Now The Capitol Theatre wants to show its appreciation by giving you a big time show this week.

Five big acts of vaudeville and a red hot picture the first three days. Five big acts and another feature picture the last three days. No increase in prices, just a token of appreciation upon the part of The Capitol Theatre.

ON THE SCREEN

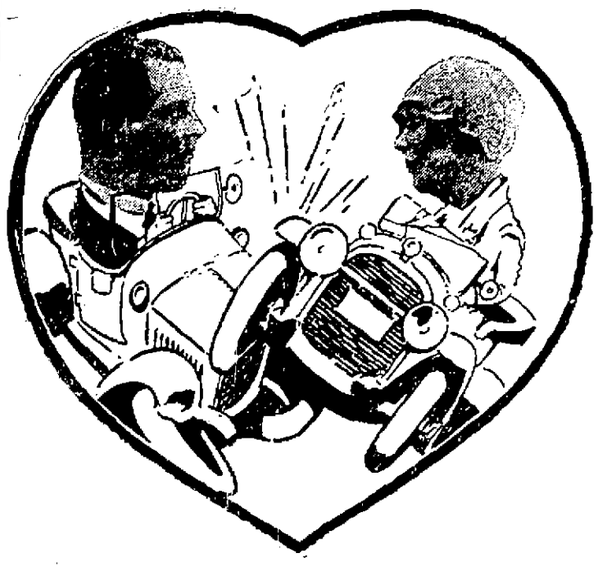

REGINALD DENNY
Red Hot Speed

ON THE STAGE

THE DANCING DAISIES

CALIFORNIA TRIO.
NAPLES & PAGE.
LADORN & BUCKMAN CO.
JAMES WARE.

Hammond at the Organ.
Shulansky and His Band.
Pathe News. A Comedy.

TONIGHT IS GOLD NIGHT

Every admission ticket is a possible winner of a five dollar gold piece. Five gold pieces will be given away, to men and women.

Tuesday Night—Discovery Night

It is the night for local talent. It's always a good night for laughs.

CARR SISTERS TO ENTERTAIN

Will Appear At Kiwanis Club Meeting Next Wednesday At Noon

The Carr sisters of Batavia, N. Y., will entertain the members of the New Castle Kiwanis club at their regular weekly meeting next Wednesday, Feb. 13. Miss Catherine Carr is a dramatic reader, harpist and lyric soprano. Miss Virginia Carr, who accompanies her sister on the piano, is an exceptional pianist.

Miss Catherine and Miss Virginia are touring under the auspices of the Student Y. M. C. A. of different colleges. They are coming here from Grove City enroute to Geneva, where they are scheduled to appear in concert.

Notice

John A. Laux sign shop moved to 23 East Washington street, Regent theatre building. Phone 330.
3t Feb 6, 11, 13.

The cotton gin invented by Eli Whitney in 1793.

NEW GALILEE

The Westfield grange will present a play at the Big Beaver Grange hall on Thursday February 21.

Mr. and Mrs. C. H. Rhodes and children will leave Saturday for West Virginia where they will make their home.

The Big Beaver Grange gave a playlet at North Sewickly Grange on Tuesday evening. Quite a number from here attended.

The third and fourth degrees will be put on at the Big Beaver Grange hall on Tuesday evening. There are a number of new members to be taken in.

Mr. and Mrs. Wendell Walker will entertain the Young Womens and Young Men's Bible class of the Rocky Springs U. P. Church at their home on Friday evening.

Eleven members from Big Beaver grange attended a Pomona meeting at Liberty grange Wednesday. There was afternoon and evening sessions. Supper was served after the meeting.

Mr. and Mrs. R. W. Welsh entertained the young ladies Sabbath school class on Thursday evening in honor of Mr. and Mrs. John Brittian of Beaver Falls a recent bride and groom.

The ladies missionary society of the Reformed Presbyterian Church met at the home of Mrs. J. G. Reid on Thursday afternoon. A short business meeting was held after which a literary program was carried out. At a seasonable hour a fine lunch was served by Mrs. J. G. Reid.

Mr. and Mrs. Fred Rutter of Ellwood City, Mrs. Robert Straley, Mrs. Harry Straley of Koppel, Pa., Mr. and Mrs. Joseph Hartsel and children of Koppel, Mrs. Charles McDonald and son Bobby of Clinton, Pa., and Mr. and Mrs. Earl McFarland of Warren, O., were guests at the home of Mr. and Mrs. Albert Welsh during the week.

"Everywhere in life, the true question is not what we gain, but what we do."—Carlyle.

CATHEDRAL AUDITORIUM

One Night Only WEDNESDAY FEB. 13

Messrs. SHUBERT present

BY THE TRIO THAT NEVER FAILED: Score by SIGMUND ROMBERG Composer of "The STUDENT PRINCE" & "BLOSSOM TIME" Book & Lyrics by DOROTHY DONNELLY Author of "The STUDENT PRINCE" & "BLOSSOM TIME" Staged by J. C. HUFFMAN Who Staged "The STUDENT PRINCE" & "BLOSSOM TIME"

My Maryland

CAST of 150
GREAT SINGING MALE CHORUS of 60
America's Finest Musical Production!
The AMERICAN OPERETTA
8:15 P. M.
Comedy, Drama, Music, Love, Romance ---- ALL HERE

The Season's Biggest Musical Hit! Original Company Direct From Alvin Theatre, Pittsburgh

Seats Now Selling | Prices: Orch. $3; Loges $3; First Balcony $2.50, $2, $1; 2nd Balcony 75c, Not Reserved | Tickets At Snyder Piano Company

PAZO for PILES

SOOTHING, healing, standard prescription for all forms of Piles. Money-back guarantee in each package. Tube with pile pipe, 75c. Tin box, 60c.

LOANS UP TO $300 To Housekeepers

Easy repayment terms
No endorsers required
Lawful interest only

Call, write or 'phone

Personal Finance Company
Room 201 Centennial Bldg.
204 E. Washington St., Cor. S. Mill St.
'Phone 3-100
Open 9 to 5.30 Saturdays 9 to 1
Licensed by the State and Bonded to the Public

Admission 2 For .....25c Children 10c

DOME TODAY AND TOMORROW

"HEROES IN BLUE"

With John Bowers and Gareth Hughes

One a Policeman, the other a Fireman, These "Heroes In Blue", Shared Each Others Joys and Sorrows. A Thrill That Will Tingle Down Your Spine.

Comedy "HICK IN OLLYWOOD"

Don't Forget Our Bargain Price Today and Tomorrow, Two For One. Come and Bring Your Family and Friends. Remember, Just Two For One Admission.

RIECK'S

Coffee Cream

Now Priced

15c

The Half-Pint

'Phone 2500

Delivery Will Commence Tomorrow

PATRONIZE YOUR

Handy Service Grocery and Meat Stores

They will save you money and render a real service. A telephone call will bring prompt delivery.

REGENT

Today, Tomorrow, Wednesday, Thursday

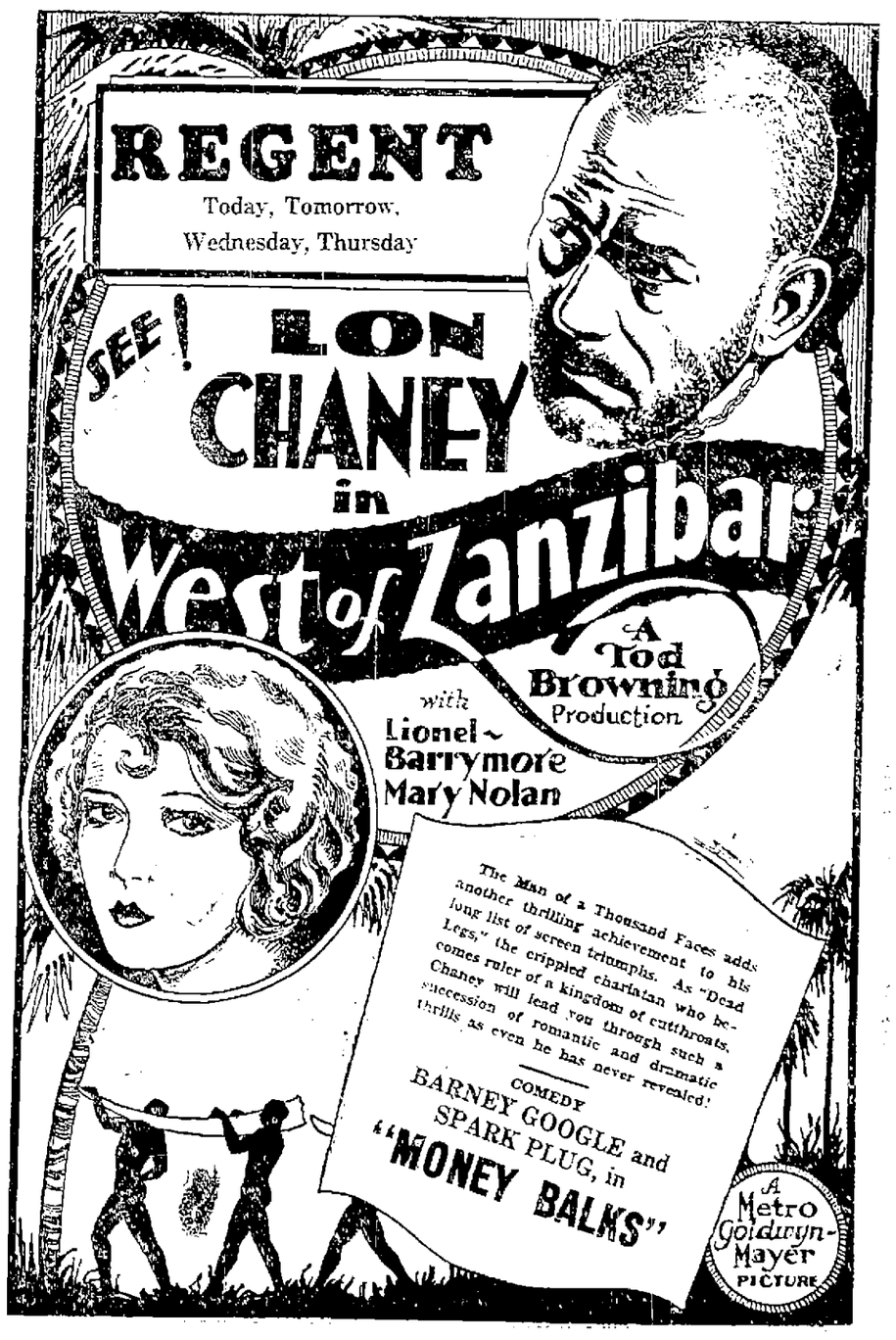

Committees For Legion Banquet

Official Roster For Affair To Honor Commanders Is Made Known

BANQUET OCCURS TOMORROW NIGHT

Official committees functioning during these past few weeks in behalf of the banquet tomorrow night in honor of National Commander Paul V. McNutt and State Commander Charles A. Gebert, the American Legion, were announced today. They are as follows:

General chairman—Pat J. Dempsey, assistant commander of district twenty six.

District tickets—Commander M. J. Kane, chairman; Victor Pate, Baden; C. S. Edwards, Rochester; Dr. H. S. Gilliland, Aliquippa; F. D. Molter, New Brighton; Thomas F. Greer, Butler; Theo. A. Knauff, Ellwood; Samuel Smith, Evans; Floyd E. Schorbach, Slippery Rock; Henry C. Leh, Enon.

Publicity and outside tickets—James A. Cole.

Local tickets—Dr. H. H. Rosenthal, chairman; James A. Cole, James A. Fletcher, John S. McKibben, Capt. Melvin E. Craig, Ivor V. Davis and W. R. Allen.

Visitation—Harry M. Long, chairman; Dr. H. H. Rosenthal, Ivor V. Davis, P. J. Dempsey, Guy J. Wadlinger, Paul Welsh, Ted Marlin, DeGraff Robinson, James W. Cole, James Speed, A. E. Russell, Phil G. Greer, Sam Roher, Robert Armstrong, Emrys Davis, Harold Blewett, John S. McKibben, Alphonse Robb and Addison Carruthers.

Entertainment — Paul A. Welsh, chairman.

Place—Herbert Pearis, chairman.

Decorations—James N. Speed, chairman; Ed Pritchard.

Finance—Phil G. Greer, chairman.

Reception—Post Commander, Ivor V. Davis, chairman; A. E. Russell, Harry M. Long, W. Walter Braham, W. G. Fleming, E. C. Hoye, Dr. R. C. Lutz, W. E. Ferver, T. W. McCullough, M. J. Kane, Victor Pate, C. S. Edwards, F. D. Molter, Thomas F. Greer, Theo. A. Knauff, Henry C. Leh, Floyd E. Schorbach and Dr. Kinsey.

ENGINE CREW MEMBERS KILLED AT ASHTABULA

ASHTABULA, O., Feb. 11.—Two men, a New York Central railroad engineer and his fireman, were instantly killed yesterday at Carson, O., just south of Ashtabula, when the boiler of their locomotive exploded.

The men were William Baumgardner and L. P. Hibbs of Cleveland, O. C. E. Fisher, a brakeman, living in Wesleyville, Pa., was injured by the blast.

Baumgartner's body was found on the seventh car of the train. The shell of the boiler was hurled 100 yards ahead and the wrecked cab landed four cars back.

The bodies were taken to a morgue in Ashtabula.

Blast Furnace At Farrell Is Lighted

FARRELL, Pa., Feb. 11.—Blast furnace No. 2 at the local plant of the Carnegie Steel Company, idle since July, 1926, was lighted late yesterday. The first run probably will be poured Tuesday. Furnace No. 3 has been operating steadily for some time.

PASTORS EXCHANGE PULPITS ON SUNDAY

Rev. A. M. Stevenson, pastor of the First Presbyterian church of Ellwood City, and Dr. C. B. Wingerd, pastor of the Central Presbyterian church of this city, exchanged pulpits on Sunday morning. Both presented the matter of the church benevolent budgets for the year.

Disappearance Of Cyclops Great War Mystery

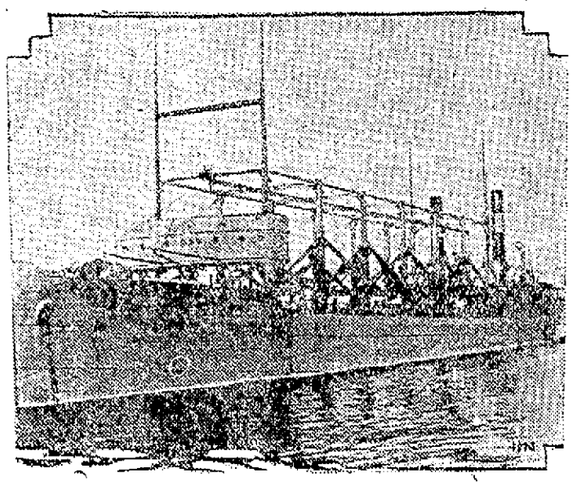

U. S. S. COLLIER "CYCLOPS"

Eleven years after the U. S. S. Cyclops, naval collier dropped from the face of the Atlantic, with 305 persons on board, a solution to its disappearance has been found in confidential naval records of world war days.

Out of the maze of letters, wireless communications and intercepted German messages one solution appeared. It is that the collier was caught in a terrific storm south of the Virginia Capes, capsized and sank with all hands.

In March, 1918, the Cyclops was en route from Rio de Janiero to Baltimore with a cargo of manganese ore.

The collier, on its fatal voyage, was not directly operating in the naval service, but had been chartered by the United States & Brazil Steamship Company to transport manganese. The naval vessel was overloaded in excess of its maximum dead weight. The cargo was not well trimmed. Its starboard engine was out of commission. At the time of its last sailing there were 4,000 tons of sea water mostly in the collier's double bottom. The Cyclops' crew were mainly inexperienced, "with no knowledge of working a ship or life on board a ship," according to a written protest to the Navy Department signed by Lieut.-Commander George W. Worely, the collier captain.

On March 9, 1918, the S. S. Amalco passed the Cyclops off the Virginia Capes and on March 10 a terrific storm came up which all but sank the Amalco. On March 23 the collier was recorded as missing. Squadrons of naval vessels were dispatched on the search. Wireless calls swept the entire Atlantic, but went unanswered. Even the Imperial German Navy, then at war with the United States, was requested for news of the collier. Wireless messages passing between German naval headquarters and German submarines were intercepted and decoded, but all U-boat commanders denied having seen the Cyclops.

One hundred days later the Cyclops was officially marked "lost" and all on board "dead."

Was Heavily Overloaded

The maximum dead weight of the Cyclops was 14,500 tons. Its cargo capacity was listed at 8,000 tons of coal. With the 10,000 tons of manganese on board, the 4,000 tons of water and in addition coal and provisions, the collier was heavily overloaded. When it left the Barbados the water line was above its Plimsoll line, or safety mark.

Many rumors as to the fate of the collier reached the naval intelligence force. The one trace of the collier came from Donald Fraser of Chicago, whom naval officers credited with being responsible. Fraser said in February, 1920, while cruising off the Bahamas he was forced to take refuge on Gun Key because of a storm. He said he found wreckage of a lifeboat on which was stenciled the letters "U. S. Cyclo—"

Also, Fraser reported he noted what appeared to be the sunken hull of a ship about 2,000 yards off the key. A naval investigation several months after Fraser made his report failed to disclose the wreckage, but naval men said it was possible that it had been the Cyclops and had washed away again in another storm.

College President's Car In Accident

(Special To The News)

NEW WILMINGTON, Feb. 11.—Pennsylvania's roadway cable fence on the New Wilmington-New Castle road just above Walmo saved the machine of Dr. W. Charles Wallace, president of Westminster college when his car slipped off the road at that point about 3 o'clock yesterday afternoon, and probably prevented a serious accident.

Dr. Wallace was journeying toward the college town when his car slipped off the road and crashed into the cable fence damaging the side of the machine. Dr. Wallace escaped injury and climbed out of the car as its nose pointed down into the gully at the side of the road.

Just following the accident, the New Wilmington bus came along and Dr. Wallace boarded it to continue his journey to the college town.

Skull Of Boy Coaster Fractured

BEAVER FALLS, Pa., Feb. 11.—Two boys were injured one seriously in coasting accidents over the week-end. George Mitchell, 10, West Mayfield, is in the Providence hospital with a fractured skull sustained when his sled crashed against a tree, at the foot of a long hill.

THREE IN AUTO ASPHYXIATED BY MONOXIDE GAS

Man, Woman And Baby Killed By Defective Heater

BATAVIA, O., Feb. 11.—A young man, a woman and her eight-month-old baby, all of Williamsburg, O., near here, died in the automobile in which they had been riding Sunday of carbon monoxide gas.

The youth was Delmar Richards, 21, the woman Mrs. Mildred Carson Storer, 27, and the baby Frances Jean.

They were found huddled in the front seat of the small car near Ashton school, which is just outside of Williamsburg.

The fumes which caused their death came from a defective heater which had been connected with the exhaust pipe. The motor was still running when the bodies were found.

Mrs. Storer was separated from her husband, Harry Storer. Action for divorce had been instituted.

Coroner Joseph Curliss was called and gave a verdict of death due to carbon monoxide poisoning. The bodies were taken to a mortuary at Williamsburg.

Richards' stepfather, who lives near Ashton school, found the bodies after he had recognized the automobile.

Motor Tags Indicate Caste At Washington

District Of Columbia Autos Show One's Standing In Washington Society

New York may refer to its society element as the 400, but in Washington if one really rates he is numbered among the 1000.

The social and official charter of the capital is revealed in the allocation of motor car tags, to a greater extent perhaps than in any other city of the country. The first thousand numbers are privileged personages. If you are without this limit, socially and officially you are a mere nobody.

The three district commissioners have tags numbered 1, 2 and 3.

Chief Justice Taft for many years has had No. 50.

Speakers Nicholas Longworth has No. 83.

The White House cars have the tags from 100 to 110.

The Vice-Presidential car is No. 111.

Members of the Cabinet have the next group beyond the Vice-President, beginning with 112.

The other numbers up to 1000 are held by senators, representatives, subordinate government officials, ex-government officials of all varieties, presumably distinguished private citizens and anyone else who has enough pull to get one.

Mrs. Northcott On Verge Of Collapse

Mrs. Sarah Louise Northcott, Near Collapse As She Hears Son Is To Hang

(International News Service)

SAN QUENTIN, Calif., Feb. 11.—Mrs. Sarah Louise Northcott was reported in a state of collapse today as a result of learning over the prison "grape-vine route" that her son Gordon had been convicted of murder and is awaiting death on the gallows.

Mrs. Northcott created a scene when the news reached her, became violently hysterical and was finally given medical treatment to calm her.

Warden James B. Holohan fearing the results of giving her the news permitted the information to reach her indirectly in the hope that the shock would be lessened.

Miner To Speak At Hi-Y Club

J. C. Miner, secretary and treasurer of the Home Trust company, will address the members of the Senior High School Hi-Y club at their dinner meeting which will take place this evening in the banquet room of the Y. M. C. A.

Mr. Miner will speak to the club members on "Thrift". A dinner, devotionals and regular business meeting will interpolate the program following the talk by Mr. Miner.

School Board To Meet Thursday

A regular meeting of the board of education of New Castle has been called for Thursday evening, Feb. 14, at 7:30 o'clock. The meeting will be held at the office of the board, 116 East street.

Mercer Parole Officer Going To Harrisburg

Neighboring County Official Is Also A Minister; Will Attend Meeting There

(Special To The News)

MERCER Feb. 11.—Rev. W. C. K. Thompson parole officer for Mercer county, left today for Harrisburg to attend the eight convention of parole and probation officers of the state of Pennsylvania which is being held there at the present time. The meetings close on Wednesday.

Rev. Thompson who is also the pastor of the Reformed church here is distinguished in that he is the only minister in Pennsylvania to occupies a county parole officers position.

Potato Growers Meet Wednesday

Banquet And Annual Meeting Of Potato Association At Westfield

The annual meeting of the Lawrence County Potato Growers Association will take place Wednesday evening at six o'clock in the Westfield Grange hall, states County Agent Harold McCulloch.

Henry Reist, representative of the Department of Agricultural Economics of Pennsylvania State College, will be present at this meeting and will speak to the growers on "Grading and Marketing".

Mr. Reist will speak following a banquet dinner which will be served at six o'clock and the business meeting. Business of the evening will include the election of seven new directors. R. D. Walter of Edenburg has been president of the association for the past year.

Entertainers To Appear At School

Arrangements have been made whereby the Carr sisters, entertainers, from Batavia, N. Y., who are touring under the auspices of the student Y. M. C. A. of various colleges, will make an afternoon appearance before the students of the Senior High school next Wednesday following their program at the Kiwanis Club meeting.

The performance at the school, being given under the auspices of the New Castle Kiwanis Club, will start at 2:30 o'clock.

An embryo bicycle came out in France in 1799.

CASCO KILLS COLDS
Or Your Money Back
25¢ ASK FOR THE PURPLE BOX
At All Druggists

BUSY BUYERS and WILLING SAVERS
Visit Our New Store at 31 East Washington St.
Offerings representing values not ordinarily met up with and therefore more outstanding in their appeal to economical buyers.
New Castle Drug,
31 East Washington St.
44 North Mill Street

20% Off
On All
Floor and Bridge Lamps
EBELING ELECTRIC
29 S. Mercer St. Phone 1014-J

THE UNION STORE
Cor. E. Washington and Mercer Streets
Honest Values
DIGNIFIED AND EASY CREDIT

Men's Work Shoes
Leather Soles and Heels
$2.98

A Large Line of Mill Shoes. See Our Windows.
Kinney Shoes
106 East Washington Street
Across street from First National Bank of Lawrence County.

The National Market
Home of Quality Meats
25 East Washington Street

Raynboots
$1.59 $2.39
Our Only Prices

THE FASHION BOOTERY
125 E. Washington St.

WRIGHT'S MARKET
No Phones No Solicitors
Florida Sweet
Oranges
2 Dozen
35c
Every Day a Bargain Day at
WRIGHT'S MARKET

Wall Paper
Paints
Enamels
Varnishes
QUALITY AT LOWEST PRICES
NEW CASTLE WALL PAPER CO.
30 EAST STREET

THESE HEADACHES MEAN SINUS TROUBLE

Have you Sinus Trouble?
Help the sinuses drain properly! SinuSeptic washes away the drainage from sinuses, and rids the nasal cavities of toxic secretions. Try it! Sold on money-back guarantee. At all druggists. 5¢
SINUSEPTIC FOR THE NOSE
For Sale And Endorsed By NEW CASTLE DRUG CO. And All Other Reliable Drug Stores

SHOE SERVICE SHOP
PAGLEY AND CARAVELLA,
Corner North and Mill Streets

YOU
Provide 15% of the cost of house and lot and we will build you a
Certified Home
Balance on Small Monthly Payments
INVESTIGATE
Phone 3500
CITIZENS Lumber Co.
Homes Built and Financed.

Feeling Run Down?
Over 400,000 women and girls who were weak, "blue," nervous, rundown, and unable to do their work properly, have improved their health by taking Lydia E. Pinkham's Vegetable Compound. By accurate record, 98 out of every 100 report benefit. You can be almost certain that it will help you too.
Lydia E. Pinkham's Vegetable Compound

DRIVE
The old car another year!
DEPRECIATION on an automobile is greatest the first year, becoming less each succeeding year; so, you see, it's good business to drive the old car another year, and use a part of that money to modernize, beautyize and happyize your home. Nothing pays back so much in genuine satisfaction as money spent for good home furnishings!
W. F. Dufford & Co
318-320 East Washington Street

I FURNISH ESTIMATES
gladly for the erection of all classes of buildings according to specifications.
A. C. LUSK
112 W. Leasure Ave., Phone 3693

NO MATTER WHAT YOU PAY
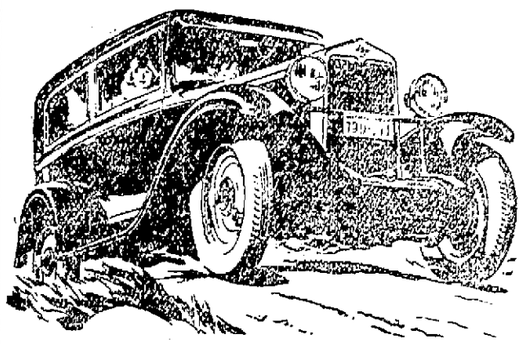
There Are 10 Things You Should Be Sure To Get In The Car You Buy!
To Be Thrifty Is To Be Wise
The subjects covered in these daily messages will bring to you more clearly and thoroughly the things you should expect in the car you buy — which are the things you get in the New Chevrolet.
Watch This Space Daily
1 You want the car you drive to be as good looking as any car on the road.
2 To run smoothly and quietly—no matter at what speed you are traveling.
3 You Want the Car You Drive to Climb Any Reasonable Hill in High.
4 You want the car your drive to perform month after month, with just ordinary care, at lowest possible expense
5 You want the car you drive to be comfortable in all kinds of weather.
6 You want the car you drive to be easy to handle in any traffic situation.
Now Let's See What Chevrolet Offers Along This Line
Chevrolet's Semi-Reversible Steering Gear insures handling ease and positive control of your car. As an added safety feature the new Chevrolet steering gear shaft is of solid steel. Four ball thrust bearings are used—one above and one below the worm gear and one in each steering knuckle.
The Chevrolet Sliding Gear Transmission of proved design adds to ease of handling under all driving conditions. The gear shift lever is within easy reach of your hand when driving and the gears can be shifted easily and quietly.
The New Chevrolet Dry Disc Clutch Transmits all the engine power smoothly and operates with very light pedal pressure.
Chevrolet cars have an unusually small turning radius making it easy to park the car in a small space at the curb.
No. 7 In Detailed Form Will Appear Tomorrow
Chevrolet—A Six In the Price Range of a Four
McCoy Motor Car Co.
217 North Mill St. New Castle, Penna.

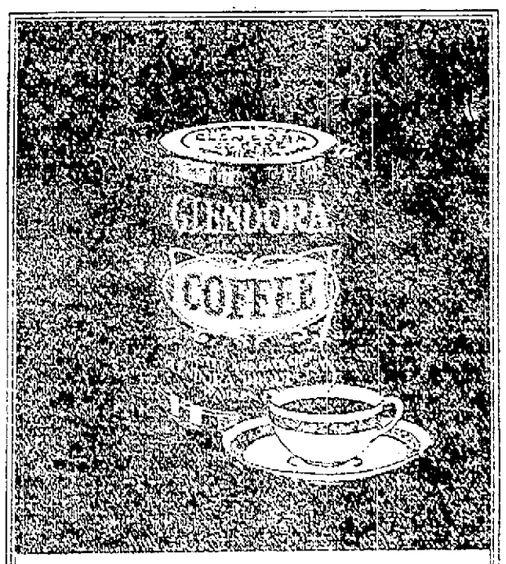

When Glendora...with its never-changing-always-the-same-flavor ... richness and fragrance ... starts the day, it is sure to be one of new zest and satisfied smiles for the coffee lover.
Always fresh ...packed in tin ...at your Grocer's
GLENDORA

Men's Rights In Barber Shops May Be Restored By New Marcus Measure

Allegheny Representative Would License All Cosmetologists In State

Those Good Old Days in The Barber Shops For Men May Be Returned If Bill Passes

By ROBERT F. GOERMAN
International News Service Staff Correspondent

HARRISBURG, Feb. 11.—Male patrons of many barber shops in Pennsylvania in the near future may again engage in a little snooze while waiting for their favorite barber to call "next" instead of watching some pretty blonde or brunette while having her hair bobbed or shingled if the Marcus bill now pending in the legislature is enacted into law.

The bill, introduced by Representative Joseph Marcus, Allegheny, is known here as the beauty parlor bill and has a place on the second reading calendar in the house Monday night. It is considered likely that before the measure reaches the point of final action in both branches of the legislature it will be sent to some committee for the purpose of a hearing.

To License Cosmetologists

Provisions contained in the Marcus bill would have the measure apply to all persons who engage in or teach the care of the skin and hair and the "treatments affecting or acting upon the skin or the face, scalp or upper part of the body for the purpose of beautifying and preserving its healthy appearance, including hairdressing, cutting, curling and dyeing the hair, the use of cosmetics and other like preparations generally used in such practices and the use of electrical appliances and devices for such purpose."

The bill further provides that the various sections shall not include or affect barbers in the practices of a barber business upon male persons in barber shops. Barbers, however, who would continue to bob and trim the hair of milady would come under the full provisions of the bill, according to interpretation.

The Marcus bill is designed to promote the public health and general sanitation. The measure provides for a state board of examiners of cosmetologists of five members and the board would draft rules and regulations governing work in beauty parlors and in beauty culture schools. The rules and regulations, before being effective, would have to be approved by the state department of health.

Registration Fee

Persons engaged in the practices or occupation of a cometologist or persons engaged in teaching the art at the time of the passage of the bill would be exempt from the various provisions excepting as to registration and the payment of registration fees. Persons taking up the work after the passage of the measure would have to be examined by one or more members of the state board and licensed to practice. One of the qualifications of a new comer is that the applicant have at least one thousand hours instruction in the work.

Registration fees are fixed at $5 in the bill and persons now engaged in the work would have to pay this amount without having to undergo an examination. The payment of fees would entitle beauty culture workers to a certificate to practice for one year after which the certificate would have to be renewed and another fee of $5 paid. Certificates would be good from September 1 of each year to August 31 of the following year.

Persons coming into Pennsylvania from other states to engage in beauty culture work would be required to take an examination, and if qualified, would have to pay a fee of $15 for the first year.

Half Hundred Pennsy Employes Attend Banquet

More Than Thousand From Western Penna. At Event In Pittsburgh

Probably 50 officials and employes of the Erie & Ashtabula division, Pennsylvania railroad, were in the party of local people who attended the eighth annual banquet of Pennsy transportation department employes at the William Penn hotel in Pittsburgh on Saturday. An estimated attendance of more than 1,100 were present from all over the company's lines.

The local party included department representatives from Sharon, Youngstown, Niles and numerous persons from New Castle.

Speakers for the evening were Congressman John G. Cooper of the 19th Ohio district and Dr. Edward J. Cattell, statistician for the city of Philadelphia. Cooper spoke on the legislation now before the senate and the house, the method of enacting or quashing such, and the way legislation is proposed in general. Cattell presented his philosophy of life in a must amusing way.

Music for the evening was furnished by Prof. Danny Nirella and his famous orchestra. It led the entertainment which included an outstanding array of singing, dancing and musical acts. A menu of tasty appointment was served and everyone was presented a souvenir before leaving.

Opinion Rendered In Woman's Favor

Verdict Holds Against Adolph Jerwokowicz In Case Brought By Huston

In an opinion handed down by Judge Hildebrand in court this morning in the case of the H. R. Huston Hardware company against Adolph Jerwokowicz and Jennie Jerwokowicz, his wife, a motion for a new trial in behalf of Mrs. Jerwokowicz is refused, and her motion for judgment notwithstanding the verdict is granted. The case was one in which the Huston Hardware company sued Mr. and Mrs. Jerwokowicz for the amount of a bill for a heater and other accessories in a new house. The purchases were made by Mr. Jerwokowicz, and there was no evidence that Mrs. Jerwokowicz had ordered anything. It was admitted that she had frequently visited the house under construction, but had never given any orders. When the bill was not paid suit was entered against both Mr. and Mrs. Jerwokowicz, as it had been discovered by the plaintiff that they held a joint title to the property. A verdict was rendered for the plaintiff against both in the sum of $175.25. Mrs. Jerwokowicz then asked for a new trial and for judgment notwithstanding the verdict as to her. As the case now stands the verdict is against Jerwokowicz.

Coolidge Calls Senate Session

President Coolidge Calls Special Senate Session At Noon On March 4th

(International News Service)

WASHINGTON, Feb. 11—President Coolidge issued a proclamation today calling the senate of the 71st congress to convene in special session at noon on March 4.

This is the usual procedure upon the inauguration of a new chief executive. The senate's convening is necessary in order to confirm appointments.

Young Girl Killed; Struck By Engine

(International News Service)

KITTANNING, Pa., Feb. 11.—Trapped on the Pennsylvania railroad bridge at Templeton last night, Madge Cochran, 7, was run down and killed by an engine, running light, as her mother and four brothers and sisters leaped to safety, it was learned today.

The mother, Mrs. J. L. Cochran, and her children, were returning to their home after visiting a neighbor and started across the bridge before seeing the approaching locomotive.

Battle for Honor Post

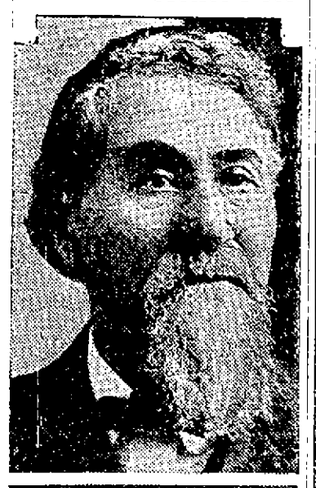

Spirited competition is being staged between Newt Butler, bottom, of West Branch, Iowa, who whipped Mr. Hoover in boyhood fist fight, and J. W. Reeder, top, of Tipton, Iowa, for the honor of holding Mr. Hoover's hat at the inaugural ceremony at Washington, D. C.
(International Newsreel)

Girl Aviatrix Ends Flight

After Breaking Endurance Record For Women, Coast Girl Flier Lands Her Plane

(International News Service)

MINES FIELD, LOS ANGELES, Cal., Feb. 11.—Triumphant in her effort to smash the world's endurance record for women, Bobbie Trout, 23 years old girl flier, returned to earth at 10:10:22 a. m., here today in her single mortored Golden Eagle monoplane.

Resume Trial Of Guy Brown Today

Government Launches Effort To Prove That Three Notes Were Forged

(International News Service)

PITTSBURGH, Feb. 11.—The government launched an effort to prove that three notes for a total of $35,000, listed in the uncollected assets of the Fayette City National Bank and later paid to the account of Guy W. Brown bore fictitious signatures, at the opening of Brown's trial on charges of embezzlement in federal court here today.

David R. Barnum, former cashier of the bank, testified that he discounted three notes—one for $20,000 signed by Peter Zemo, and two for $10,000 and $5,000 signed by C. M. Swift and turned the proceeds over to Brown on orders from the bank's discount committee, of which both Brown and his brother, Jesse, were members. Barnum was unable to say whether or not the signatures on the three notes were fictitious names, because he said he turned the interest and renewal notices on all three over to Guy Brown.

It was indicated at the opening of the session today that court would adjourn early out of respect for Judge Jacob J. Miller, president judge of Allegheny county orphans court, whose death occurred early yesterday.

City To Take Bids On Hodge Property

Councilman met today informally in City hall and decided to place advertisements for the sale of the Hodge property, Neshannock avenue. The bids will be placed Friday and opened February 26. Council stated today that no acceptance of J. R. Hodges offer had been made. He offered to accept $20,000 in settlement for the property taken for the widening of the Neshannock bridge approaches. Their action today in telling the city clerk to be ready Friday for official authorizaton to advertise the building intimates the offer will not be accepted.

May Dismantle Garage In City

Council met today at City hall and were advised that the new garage, near the garbage furnace, is now housing city trucks. The old garage near Beaver street no longer is used by the city and the lease will be surrendered. The city council stated, will notify the owner the building is unsafe and will ask that it be dismantled.

The Greatest Sale ... WE HAVE EVER HELD ...

FORCED TO VACATE

Nothing Left for Us to Do But to

SELL OUT and GET OUT

Saturday proved to the buying public that "Neiman's Forced To Vacate Sale" offered the greatest bargains in the history of New Castle.

We were fairly overwhelmed. Extra salespeople employed to take care of the great response from now on.

Come tomorrow—we promise the most outstanding values in COATS, DRESSES, MILLINERY ever offered to the women of this entire community.

Yes, Coats for $5.77, Dresses for $2.75, Blouses for 35c, up to $100 Coats $35.00, up to $39.95 Dresses $12.97, Furs for $1.

Only 18 More Shopping Days

Neiman's CLOAK & SUIT CO

Every Day Special Features

IF YOU HAD A NECK AS LONG AS THIS FELLOW AND HAD SORE THROAT ALL THE WAY DOWN

TONSILINE

The National Sore Throat Remedy SHOULD QUICKLY RELIEVE IT

ALL DRUGGISTS

WANTED
1000 SKATERS
LAKEWOOD BEACH
ICE SKATING
TONIGHT
25c

OUR SPECIAL FOR THIS WEEK

Full Size

All Cotton Mattress

for $7.75

W. C. Druschel,
HOME FURNISHINGS
209 E. Long Ave. Phone 2232-R

NORMAN'S

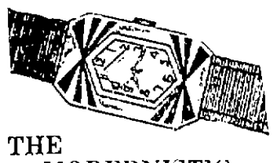

THE MODERNISTIC ELGINS

See these beautiful numbers, jeweled movements, white gold filled cases, both fully guaranteed.

$25.00 up

"Perfect Norman Wear Diamonds"

Norman's
5 NORTH MILL ST. NEW CASTLE, PA.

Charge Accounts Invited

To Cut Channel In Neshannock

It was stated today by Councilman Clayton Reeves, head of the department of streets, that within a few days a channel would be cut in the Neshannock river so that the water would pass off without causing a jam when the ice breaks.

Many Requests For Tax Exonerations

Many requests for exoneration of 1928 city taxes are being received by members of council.

At least two and sometimes more requests are presented during each council session.

Today two requests were made.

Council exonerated two housewives but refused to exempt the husbands.

The city, according to councilman, cannot exempt only for city tax.

One man who asked for exoneration is 53 years old and the other has passed 60 years of age.

Don't judge a woman's cooking by the cakes she sends to the church social.

Consistory Club Dines Next Week

Members of the Consistory Dinner club will dine February 21, according to announcement today.

Ralph Campbell has been named chairman of the entertainment committee.

Following the dinner dancing will be the diversion. The dinner and dance are much enjoyed by the members of the club.

MAN IS HURT AS HE FALLS INTO AUTO

John J. Golls of 1706 Morris street, reported to the police that he was enroute south on South Jefferson street hill near Sharp street, when he noticed a man walking down the hill in the center of the street, who was going from one side to the other. Mr. Golls pulled to the left to avoid hitting the man and as he did so, the man fell, striking the right rear fender of the Golls machine. The man sustained a severe cut over the right eye and Mr. Golls removed him to the New Castle hospital for treatment.

WOMAN HIT BY AUTO STILL IN HOSPITAL

Mrs. Jennie Whitmore, 409 Whippo street, struck by the automobile of Thomas Maielli, 315 West Grant street, at Mill and Washington streets, Saturday afternoon and removed to the Shenango Valley hospital, was reported by that institution this afternoon, as getting along nicely. Her injuries were not of a serious nature.

FOR SALE
20 — HORSES AND MULES — 20
At Justice Farm, 5 Miles North of New Castle,
On Good Ash Road, 1 Mile East of Mitchell School, on New Castle-New Wilmington Road.
AT FARM—DAYTIME—PHONE NEW CASTLE 131 EVENINGS.
GOOD BIG FARM MULES.
ALSO GOOD FARM HORSES AND MARES.
A FEW HEAVY DRAFT HORSES.
GOOD PERCHERON AND BELGIAN STALLIONS.
OMAHA HORSE COMPANY,
J. R. JUSTICE, Agent.

QUALITY ROOFING
At Unusual Low Prices

HIGH GRADE
GARAGE HARDWARE
Lowest Prices in Years

SUBSTANTIAL
BUILDERS HARDWARE
It Will Pay You to Investigate

You Will Be Money Ahead if You Spend Some Time With Ramsey's Going Over Your Building Requirements.

QUALITY, SERVICE FOR OVER 32 YEARS

D. G. Ramsey & Sons
Builders' Supplies, Hardware, Paints
Phone 4200-4201 306-20 CROTON AVENUE

Five Measures Up For Final Action In House Tonight

House Of Representatives Is Ready To Pass More Than 30 Bills Before Wednesday

PLAN FOR SHORT SESSION TUESDAY

Prothonotaries Of State Seek To Effect Permanent Organization

By ROBERT F. GORMAN
International News Service Staff Correspondent

HARRISBURG, Feb. 11.—The House of Representatives will convene at nine o'clock tonight, and before adjournment is taken, probably Wednesday, will have an opportunity of passing finally more than 30 bills which now have places on the calendar.

Tomorrow, a legal holiday in Pennsylvania, it is expected that sessions will be held as usual, but some time may be taken for the delivery of addresses on the life of Lincoln.

Five bills are on tonight's calendar for third reading and final passage. Two of these apply to Allegheny county, one providing for the salaries of tipstaves in the courts of the western county, and the other permitting the appointment and fixing the salaries of assistant district attorneys in second-class counties.

Inaugural Plans

The Turner bill, carrying an appropriation of $10,000 to the Department of Military Affairs to defray the expenses of Pennsylvania's participation in the inauguration of Herbert Hoover as President next month will also be passed finally in the House tonight and then messaged to the Senate for speedy action.

A bill empowering second-class townships to provide a water supply and sponsored by Representative Baily, Chester, will be passed finally.

The fifth bill ready for final passage tonight amends the act giving protection to insane and feeble-minded persons by extending the jurisdiction in certain cases where real or personal property is located in the county in which the persons reside. The bill was introduced by Representative Schwartz, Philadelphia.

Prothonotaries to Organize

For the first time this session a bill appears on tonight's calendar of postponed bills. The bill would authorize and empower prothonotaries of the various counties in Pennsylvania to organize a state association. The measure was sponsored by Representative Reed, Dauphin county.

Twenty-five bills have places on the second reading calendar and four others will be read for the first time tonight. Representative Kirkbride's bill providing for an additional law judge in Montgomery county, and the Rhodes bill, providing for a state normal school in Allegheny county, are on second reading.

The Williams bill, increasing the minimum pay of township supervisors, and the Richards bill, allowing reductions in inheritance taxes, where estates vest in direct heirs, will also be read for the second time.

Other of the more important second reading bills which can be made ready for final passage tomorrow include: the Marcus beauty parlor bill, providing for the licensing and examination of persons engaged in beauty parlor work; the Davidson bill, providing a method by which a third-class city can annex borough property when the two are separated by a stream; the Peters bill, making it a misdemeanor for unauthorized persons to sell or give away the official flower of the various World War veteran organizations.

Former Resident Buried Today

News of the death of Mrs. C. E. Florey of McKees Rocks, wife of C. E. Florey, who was formerly employed at the local office of the American Railway Express company, which occurred last Saturday, has just been received here.

According to the word received here death was caused by pneumonia. Burial took place at McKees Rocks today.

Mrs. Florey was well known here. She is survived by one son besides her husband, who is now employed in the superintendent's office of the American Railway Express company at Pittsburgh.

ORDER OF AHEPA MEETS TUESDAY

The New Castle chapter of the Order of Ahepa will hold its regular meeting in the Modern Woodmen of America hall, East Washington street, on Tuesday evening at 8 o'clock.

A general discussion relative to the recent installation and initiation meeting conducted by the chapter, and on other things of interest to the members will be held.

PENNSY WOMEN TO MEET TUESDAY

Members of the Erie & Ashtabula division Women's Aid, Pennsylvania railroad, will gather in the auditorium of the Y. W. C. A. here tomorrow afternoon at 1:30 for their regular February meeting.

Matters of importance will be discussed preceding the usual program of entertainment.

Scout Leaders Spend Saturday In Pittsburgh

Ten Girl Scout leaders of this city were at Pittsburgh, Pa., on Saturday to hear Miss Marie Aftrieth, National Nature instructor. There were two meeting, one in the afternoon and one in the evening. Miss Aftrieth spoke in the Y. M. C. A. to Girl Scout leaders. The afternoon session was a demonstration of nature games, etc., the evening session was a lecture. Those attending from here were:

Mrs. W. H. Hanger, Miss Mae Pugh, Misses Elsa Ashmore, Pauline Gilkey, Regina Popp, Florence Davis, Helen Wilson, Ruth Wilson, Frances Haydon, Cora Humble.

Campbell Returns From Eastern Trip

Attended Banquet Of Sons Of Veterans In Philadelphia On Way Home

Prothonotary R. M. Campbell has returned from Great Barrington, Mass., where he was the guest of his nephew, Dr. J. Ed. Canby, former New Castle young man who is reported to be building up a very successful practice in his chosen field.

On the way home Mr. Campbell attended the 35th annual banquet of the Sons of Veterans organization, which was held at the hotel Bellview-Stratford. Among the speakers were Hon. William Hogg, of the 13th Congressional district of Indiana, and Mayor Mackey of Philadelphia. There was a large attendance at the banquet.

Small Damage Done By Fire

Firemen were called to the home of Andrew Pastirak, 1311 South Jefferson street, shortly before one o'clock, where a fire caused by the heating of frozen water pipes in the cellar of the blulding did damage to the extent of $100 to the home and $25 to the contents.

The alarm was sent in from box 58.

BREAKS CURB LIGHT

Ben Rhodsbrugh of 1022 Croton avenue, driver of the truck of the Haney Furniture company, reported today that he was going east on East Washington street, when his machine struck a curb light standard in front of the Harmony Line station, breaking the top of it off.

AT 82 EDISON CONTINUES LABOR

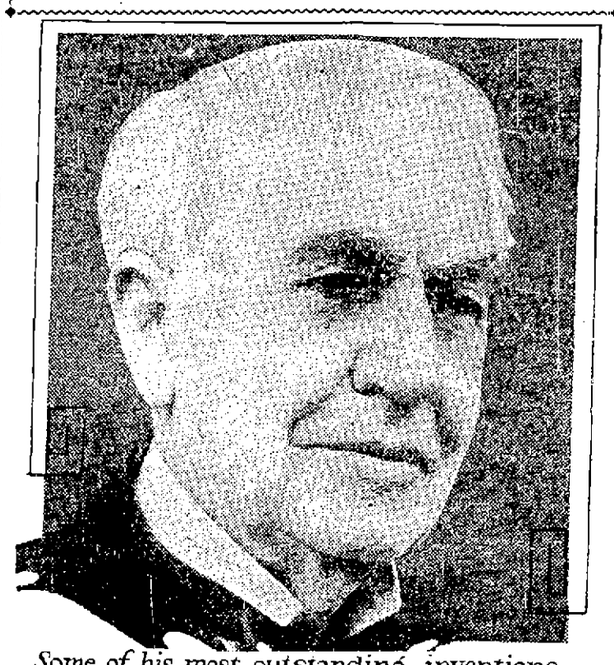

Some of his most outstanding inventions

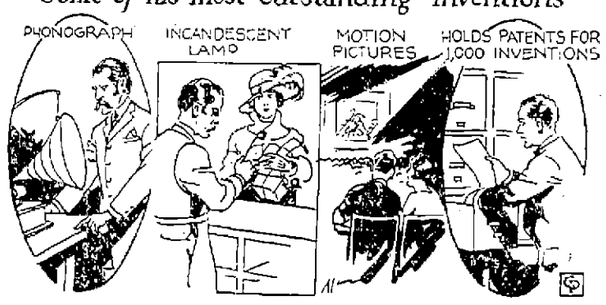

Still actively engaged in inventing new devices to be used for the advancement of man, Thomas Alva Edison, the "Wizard of Menlo Park," celebrates his eighty-second birthday today, February 11. Above is an excellent study of Edison and sketches of some of his best known inventions.

Thomas Edison Celebrates Eighty-Second Birthday, Notables Visit Inventor

President-Elect Hoover, Henry Ford And Harvey Firestone Visit Edison Today

Quartet Of Famous Men Will Spend Day Viewing Sights Around Fort Meyers, Florida

By JAMES L. KILGALLEN
International News Service Staff Correspondent

FORT MYERS, Fla., Feb. 11.—Today is the eighty-second birthday of Thomas A. Edison, the world's greatest inventor, and he was honored on the occasion by a reunion here with close personal friends, including President-elect Herbert Hoover, Henry Ford and Harvey Firestone.

Mr. and Mrs. Hoover, aboard the yatch Sauntorer, sailed up the west coast of Florida to Edison's winter estate, to be greeted by Mr. and Mrs. Ford and Mr. and Mrs. Firestone. The Ford's whose estate adjoins Edison's arrived recently from Detroit and the Firestone's motored over from Miami.

To Visit School Children.

After chatting with his hosts, the president-elect and Mrs. Hoover were to join the Edison's, the Ford's and Firestone's in a motor tour of Fort Myers, stopping for two minutes at the four public schools, before which several thousand school children will have assembled.

Twenty thousand persons are expected to witness the brief public appearance of Mr. Edison and the president-elect and party. Motor cars whirled into town early this morning from Tampa, St. Petersburg, Clearwater and other west coast cities.

The police department issued a call for three hundred volunteers to help maintain order. They will be assisted by a battery of the 116th Field Artillery, and details of various American Legion posts.

Edison On Radio.

There will be a private luncheon at the Edison home this afternoon, following which Mr. Hoover will return to Belle Isle. Tonight Mr. Edison will speak over a nation-wide hookup of twenty-six radio stations.

The silver-haired Edison, whose inventions have made possible the electric light, the radio, the moving picture, the street car and a long list of other modern conveniences, is spending his time on his beautiful estate here experimenting with rubber. His associates here would not be surprised if he announced the result of his latest experiments to today's ceremony.

Mr. Hoover, Mr. Ford and Mr. Firestone are all intensely interested in Mr. Edison's rubber experiments. As secretary of commerce, Mr. Hoover repeatedly appeared before congressional committees advocating that steps be taken to compete with the British rubber monopoly.

Ford is said to be interested financially in Edison's rubber experiments and Firestone, a leading rubber man, has rubber plantations in Liberia and in insular possession. Ford is a constant visitor in the Edison laboratory and it is not an uncommon sight to see both Edison and Ford working side by side.

RED CROSS BOARD TO MEET TUESDAY

A meeting of the board of directors of the Lawrence county chapter, American Red Cross, has been called for tonight at 7:30 o'clock.

The meeting will be held in the chapter's office in the Temple building, North street.

New Castle Hits Rotogravure Page

"New Castle, Pa."

Big letters and hitting the eye of the reader, thus did the name of our fair city break forth from the pages of a cosmopolitan Sunday newspaper rotogravure section this week-end.

It happened this way. There was a picture of Clarence Chamberlain and his plane that he made the country wide tour in printed.

Now Mr. Chamberlain had painted the name of every city of his tour on the side of the plane and the photographer hit the side of the ship that bore the gleaming name of New Castle.

That's the story. That's all.

Wagner To Attend State Convention

R. A. Wagner of this city, will be among those present at Pittsburgh on February 13, at the regional meeting of the Pennsylvania Industrial Money Lenders Association meeting. The meeting is scheduled for the William Penn Hotel.

The association was formed in Philadelphia December 3, 1915, immediately after the enactment of the first statute that really regulated the business of money lending in the state.

Four In Hospital Result Of Falls

(International News Service)

ALTOONA, Feb. 11.—Four persons were admitted to the hospital today with hip and leg fractures suffered in falls.

SCHEDULE OF NEW TERMS OF Y.W.C.A. HEALTH CLASSES

New terms in the Y. W. C. A. health classes begin this week. The morning health class on Wednesday morning at 10 o'clock. The evening class on Thursday evening at 7 o'clock. The first semester teams in these classes ended with the classes last week.

Also the new Y. W. C. A. Gym class will have their first class on Thursday morning at 10 o'clock in the Y. W. All classes are still open for registration.

SHENANGO VALLEY HOSPITAL NOTES

Admitted. Mrs. Jennie Whitmore, Whippo street; William Mitchell, New Castle, R. D. 6; Mrs. Mattie McCullough, New Castle; Dan Monico, Division street; Thora Stevnson, Euclid avenue.

Discharged: William Davis, Falls street; William Eitenour, New Castle, R. D. 4; Donald Wilkin Nelson, Volant; Mylo Lusk, New Castle R. D. 8; Mrs. Cassaca Venrio, Edenburg.

Arrest Eleven Playing Craps In Old Church

A call was received about five o'clock Sunday afternoon by the police to the effect that there was a large group of young fellows enjoying a game of craps in the Old Baptist church on West Falls street.

Officers Moore, Kennedy, Letera, McKee and Detective John Young rushed to the scene, surrounding the old church, the scene of many a religious service in years gone by.

On entering the place they found 11 fellows engaged in a very exciting game of African golf. On finding that they had been discovered, one of the number managed to escape, but was picked up later in a downtown restaurant and taken to the police station.

Each of the 11 was assessed $5. Some had paid at noon today and some were still in jail, hoping for some good angel to come along and pay their fines.

The jackpot consisted of 30 cents, which Detective John Young picked up and brought to the police station.

Council Names 1929 Projects

Plan Improvements In Croton, North Hill And West Side

THREE STREET JOBS AND SANITARY SEWER

Council met informally at City Hall today and decided to put through four improvements during 1929. Lack of funds prevents the city from making more extensive improvements, according to the city officials.

The projects which will be launched when spring arrives are:

Repaving of West Washington street between a point 150 feet east of Sankey street to a point at the end of the double track.

Repaving of Croton avenue hill to connect with Harlansburg road.

Resurfacing of Crawford avenue between East Main street and Croton avenue.

Construction of a sanitary sewer in Meyer avenue between Highland avenue and the city line.

Fleming Raids "Poker" Game

Sixteen Poker Players Are Taken At West Pittsburg

County Detective William Fleming Shate Policeman Sorok and Constable A. S. Leslie last night raided a poker game in the Carvella poolroom building, West Pittsburg.

Sixteen persons weer arrested and taken before Squire J. P. Howell.

They placed forfeits of $5 each for a hearing tonight.

According to Fleming the boys had gathered in the rear of the poolroom and the poker game flourished.

Discusses Crime At Noon Session Of Rotary Club

F. H. Fenton Speaks; Gilkey Appears As Abraham Lincoln During Meeting

F. H. Fenton, noted writer and an authority on the subject of crime, today delivered a most interesting address on this subject before the members of the New Castle Rotary club at their meeting at noon. Fenton speaks from experience, having spent a total of 23 years in crime as a professional pickpocket previous to his conversion, not to mention the eight years he spent locked up.

Mr. Fenton was the author of numerous articles which appeared sometime ago in the Saturday Evening Post on the subject of crime, explaining the ways of the criminal. He makes addresses everywhere besides writing stories concerning the why of crime in this country.

Preceding Mr. Fenton's talk, Rotarian Thomas A. Gilkey, dressed as Abraham Lincoln, entered the room and read the latter's famous Gettysburg address to the members.

Graduate Manager of Athletics Andy McDonald, Westminster college, in an announcement at the opening of the meeting, invited the New Castle Rotarians to the Westminster-Carnegie Tech basketball game as the college's guest next Wednesday night.

SALLY'S SALLIES

Some women keep their word because no one will accept it.

Large Crowd Hears Bishop

Class Is Confirmed On Sunday Evening At Trinity Episcopal Church

Trinity Episcopal church was crowded Sunday evening by a congregation present to witness the confirmation of a large class of new members by the Rt. Rev. John C. Ward, Episcopal bishop of the Diocese of Erie.

The service was featured by special music by the vested choir of the church and the services proved most interesting to all such as were able to be present.

The class presented for confirmation numbered twenty-two and the members of the class were confirmed in accordance with the beautiful rites of the Episcopal church by Bishop Ward. The members of the class were presented by Rev. F. C. Pearson, rector of Trinity church. The Rev. George L. Grambs, pastor of St. Andrews church, this city, and St. Lukes, Ellwood City, assisted in the services.

The bishop was the preacher for the evening and delivered a most interesting sermon on Divine and Human Love, using as his text the eighth verse of the thirteenth chapter of the First Epistle to the Corinthians, which reads "Love Never Faileth." Love, he said, lifts our hearts, makes us forget ourselves and be unselfish. Such love endures forever.

Following the services, the members of the class were greeted by the members of the parish and welcomed into the church.

Legion Sells 1,500 Tickets

Some 1,500 Persons Will Attend National Commander Banquet

There will be 1,500 persons at the national commanders banquet of the Perry Gaston American Legion post which will take place at The Cathedral Tuesday evening according to the final announcement from the committee in charge of ticket arrangements this morning.

This morning there were approximately 1,450 reservations made for the banquet and as the maximum number will be 1,500 it is thought that the last minute ticket rush will find many on the out list.

The ticket committee state that they cannot handle more than 1,500 reservations as they do not wish to crowd the dance floor following the dinner and program.

Master David Rennie Is Severely Injured

Master David Rennie, Jr., aged 6, of 413 East Reynolds street, was severely injured while coasting on East Reynolds street, having started on the sled at Cunningham and Clearview avenues. He was riding on top of the boy guiding the sled down the hill, when they came to an automobile, bearing Pennsylvania license 674-916 which was parked in the street. The sled went under the automobile and the Rennie boy was knocked from the back of the other, owing to lowness of the car. He sustained a bad cut on the head and face. The other boy ran away following the accident. The car belonged to Frank Melc of Boyles avenue.

Small New York Bank Is Closed

(International News Service)

NEW YORK, Feb. 11.—The City Trust Company, a Manhattan bank with four branches in the greater city and a capitalization of $1,225,000 was closed today by Frank H. Warder, superintendent of the State Department of Banking.

Officials of the Bank refused to comment on the institution's affairs. The bank has chiefly an Italian clientele.

STATE ATTACHE HERE ON HEALTH MISSION

A. C. Brown state health bureau is in the city investigating light and ventilation of lodging houses. All last week he was accompanied throughout his journeys by different members of the city health bureau.

BREAKS QUARANTINE

According to a report made to the police over the week-end, a boy named Farris was seen coming out of 608 East Washington street, where there is a scarlet fever sign. The indicated breaking of a quarantine is being investigated by the sanitary police.

Linoleum VALUES!

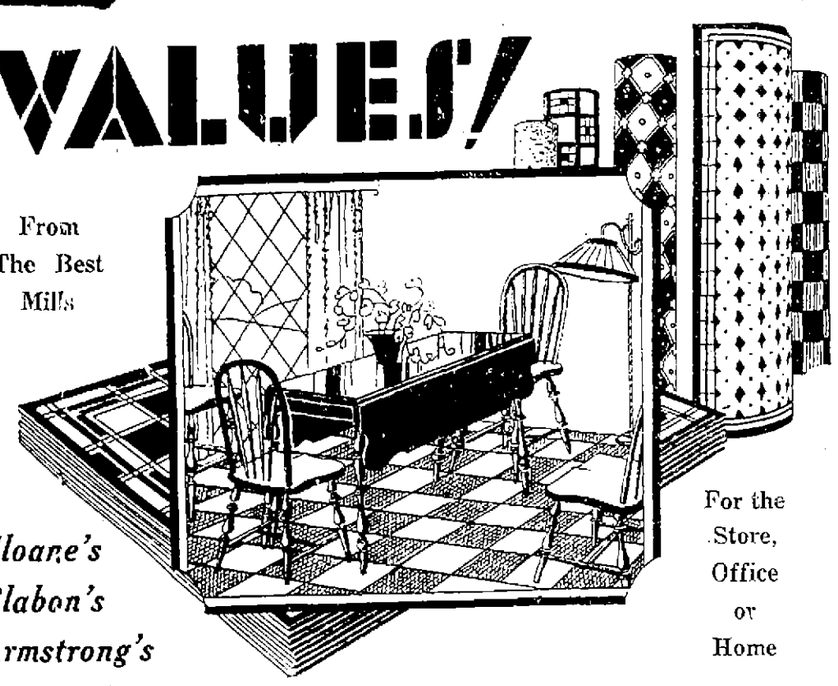

From The Best Mills

Sloane's
Blabon's
Armstrong's

For the Store, Office or Home

THE FEBRUARY SALE brings rare low prices on Linoleum. This includes our newest patterns in brightly colored or subdued designs—in modernistic tile or floral patterns. Over sixty patterns. Come and select your new floor covering now. Prices were never lower.

Felt Base
2 Yards Wide
Artcraft and tile effects and other new patterns, 60c to 75c grades
39c and 59c
Square Yard

Printed Linoleum
2 Yards Wide
A wide selection of latest designs. $1.00, $1.10 and $1.25 grades
69c — 79c — 89c
Square Yard

Inlaid Linoleum
2 Yards Wide
Double-waxed at mill. New tile effects. Never shown before. $1.75, $2.10 and $2.50 grades
$1.29, $1.59, $1.89
Square Yard

THE FREW CO.

FISHER BROTHERS

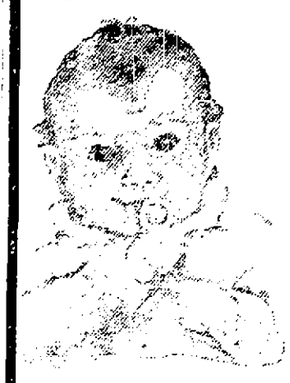

BABY NEEDS AT LOW PRICES

Dependable, new merchandise of standard make, priced low for savings.

Baby's Wool SWEATERS $1

Usual $1.49 value. Brushed or plain knit. Some embroidered. All white or pink or blue trimmed.

BABY COATS . . . white rayon—pink or blue trimmed, padded lining. $1.95 value. Up to 2 years **$1.45**

BABY GOWNS . . . Also kimonos of white flannelette, with or without collars. 25c values **25c**

BABY BANDS . . . regular 20c flannelette binding bands . . . regulation length. White. Special **13c**

BABY CRIB SHEETS . . . rubber or muslin . . . full size . . . an excellent value at **50c**

ONE DAY SPECIALS

20c White Rubber Pants, medium or large **9c**

15c Infants' Black Stockings, fine ribbed... **5c**

29c Crib Sheet-Blankets, 27x36 inches.... **19c**

25c Cotton Shirts, button front, sizes 1-6... **17c**

Baby's Rubber Bibs with scalloped trimmings **10c**

WOOL BOOTEES, white with pink or blue trims...Embroidered...Long or short style **25c**

BATHROBES for babies or tots. Esmond blanket-cloth, braid trimmed...Pink, blue or striped. Up to 6 years **$1.00**

CARRIAGE ROBE . . . 2 piece style. White rayon, pink or blue trims. $2.50 value **$1.95**

BABY'S WOOL HOSE . . . white only, pure wool cassemere, Bo-Peep brand. Sizes 4 to 6½ at **50c**

CRIB BLANKET . . . Pepperel brand, 30x40 inches, blue or pink border design. Special **49c**

3-PIECE SWEATER SETS . . . Baby's sweater, cap and leggings, ALL-WOOL, white, pink, blue, and combinations. $2.50 value... **$1.95**

KNIT SLEEPERS . . . with feet attached. Part-wool, sizes up to 6 years. 79c value **49c**

RUBBER PANTS . . . first quality. Hickory pants . . . full ventilated style . . . white or color trimmed **25c**

SECOND FLOOR

HOUR SALES
8 A. M. TO 11 A. M.

Men's $3.95 Heavy Work Coats **$1.98**
Basement

Men's $1.95 1-Buckle Arctics **$1.00**
Main Floor

Men's 95c Ties of Silk-and-wool **25c**
Main Floor

Men's 69c Blue Work Shirts **29c**
Basement

Men's 25c Gloves. Leather-faced **15c**
Basement

Boys' New 39c School Waists **25c**
Basement

Women's 50c Flannelette Bloomers **25c**
Basement

Men's $3.95 Lined Corduroy Pants **$1.98**
Basement

Men's $1.95 Alaska Storm Rubbers **$1.00**
Main Floor

Boys' 20c Ribbed Black Stockings **10c**
Second

Gillete Razort Blades, package of 5 . . . . . **29c**
Main Floor

Small Boys' 69c Rubbers **35c**
Second Floor

15 lbs 75c
Call Hunter's DAMP WASH LAUNDRY 1830
15 lbs 75c

ELLWOOD CITY NEWS

To Give News Items for These Columns, Call Berenice Bell, Phone 207

Glen Singlaub Funeral Service On Saturday

Many Attend Funeral Services Of Young Man

ELLWOOD CITY, Feb. 11.—The auditorium of the M. E. church was filled with friends of the late Glen Singlaub.

Rev. Robt. Little conducted the services. The Singlaub family have been members of the Methodist church for years.

In place of the customary music Rev. Little read three beautiful hymns. The altar was banked with lovely floral tributes from the many sympathetic friends of the Singlaub family.

Pallbearers were Emmerson Walker, Collins Boyce, Edward Butler, John Struter, George Bregar and Elmo Grandey.

Interment took place in the Locust Grove cemetery.

Slippery Rock Church Program

ELLWOOD CITY, Feb. 11.—Activities in the program for the Slippery Rock church this week include:

Tonight members of the Young People's Council will join with the local council, which conducts a monthly meeting in the First Presbyterian church.

Wednesday all day there will be an annual missionary meeting at the parsonage, with an election of officers. Members of the nominating committee are: Mrs. Jess Weingartner, Mrs. Clem Boyer, Mrs. William Price. Devotionals will be handled by Mrs. Charles Wilson and the query corner by Mrs. William Weingartner. Members of the work committee are: Mrs. Reed Welhausen, Mrs. A. M. Wilson and Mrs. J. M. Houk.

Wednesday evening prayer service will take place at the home of Charles C. Houk of the New Castle road.

Friday afternoon at two o'clock women of the church are uniting with the Ellwood church women in observing the international interdenominational day of prayer at the Trinity Lutheran church.

Activities In M. E. Church

ELLWOOD CITY, Feb. 11.—Scheduled events which will take place in the M. E. church this week are listed as follows:

Wednesday evening Lenten prayer service in the church at 7:45.

Thursday evening at 7:45 members of the Ladies' Aid Society will meet with Mrs. B. F. Goodrich and Mrs. M. L. Osborne as hostesses.

Friday afternoon members of the Women's Missionary Society will join in the international interdenominational day of prayer at the Lutheran church at 2:30.

Friday evening the annual congregational tureen dinner takes place at 6:15 in the church dining room.

Saturday morning at 10:30 members of the preparatory class meets with the pastor.

HOSPITAL NOTES

ELLWOOD CITY, Feb. 11.—Discharged Sunday, Paul Rakoczi of Burnstown.

WOMAN ENTERS DOG DERBY

Three years have been spent in training the racing dogs which Lydia Hutchinson, otherwise known as "Whistlin' Lyd," has entered in the American Dog Derby at Ashton, Idaho. She has trained her dogs since they were puppies, and this race finds them pitted against the best male-driven teams in the country. Experts give her an even chance to win.

Reception At Baptist Church Event Of Tuesday

ELLWOOD CITY, Feb. 11. — Rev. and Mrs. Bert Williams and their two sons, Howell and Stewart, will be honor guests at a reception given Tuesday evening in the social hall of the Baptist church.

The speaker of the evening will be Rev. A. M. Stevenson of the First Presbyterian church. There will also be a musical program, and refreshments. John Hough is in charge of the arrangements.

All members of the church, their families and friends are invited to attend the affair.

Sneak Thieves In Two Ellwood Homes

ELLWOOD CITY, Feb. 11.—Members of the local police department have issued a warning to local residents to lock doors and windows before leaving their homes.

Saturday night two homes were broken into in the evening hours while the families were out. The home of J. E. McDanel of Ewing Park and the Brenneman home on Glen avenue were entered by sneak thieves, and apparently no article of value was taken. The police are of the opinion that the marauders were after cash.

The police force is on the trail of the suspects.

Mrs. Nancy Crans Dies On Sunday

ELLWOOD CITY, Feb. 11.—Mrs. Maggie Elzena Crans, aged 50, passed away Sunday evening at her home. She resides at Celia stop, Franklin township and had been seriously ill since November, and an invalid for seven years before that time.

She is survived by her husband Edward Crans of Celia Stop, and nine children as follows: Winfield and Fred of Frisco, Mrs. Marie Moyer, of Baldwin Stop, and Cecil, Wayne, Miss Florence, Miss Goldie, Paul and Arwood at home. Also, four grandchildren, and a sister Mrs. Nancy Vogler of this city.

Funeral services will take place Wednesday afternoon at 2:30 from the Hickory Knell church with Rev. Whistler of Pittsburgh officiating. Interment will be made in the Hickory Knell cemetery.

The Misses Barton Entertain Friends

ELLWOOD CITY, Feb. 11. — Miss Louise and Miss Alice Barton of Glen avenue entertained at a pretty valentine bridge luncheon Saturday afternoon at their residence.

Covers were laid for 32 guests, at dainty tables decorated with the season red and white. The ensuing hours passed pleasantly at bridge, with Miss Blanch Fisher, Mrs. Sharp Jackson and Mrs. Roy Hamilton winning score honor.

The hostesses had as their aides: Mrs. E. C. Wright and Mrs. Carl McBride.

Lenten Services Starting Soon

Lutheran Church Opening Lenten Services Wednesday Evening, Easter Being March 31

ELLWOOD CITY, Feb. 11.—The pre-Easter services in the Trinity Lutheran church begin Wednesday of this week at 7:30 o'clock. After Ash Wednesday the services will be conducted on Thursday evening. Detailed program is as follows:

Week-Day Lenten Services 7:30 O'clock

February 13th, Ash Wednesday, "The Keeping of Lent".

February 21st, Thursday, "Christ Announces His Death".

February 28th, Thursday, "The Betrayer".

March 7th, Thursday, "The Errand of Peter and John".

March 14th, Thursday, "The Strife of the Disciples".

March 21st, Thursday, "Peter's Protest".

Holy Week

March 26th, Tuesday, "In the Garden".

March 27th, Wednesday, "The Sleeping Disciples".

March 28th, Thursday, "The Lord's Supper Instituted".

March 29th, Friday, "The Betrayer's Kiss". Holy communion.

Two High School Games This Week

Two Double Headers For Basketball Fans At The Lincoln Gym

ELLWOOD CITY, Feb. 11.—Coach Lee's blue and white lads and the girls' team will be busy this week with two games scheduled to take place in the Lincoln gym.

The first is Tuesday evening with the lads and lassies from Zelienople. The local teams emerged victorious in a former conflict with the abovementioned teams, but just the same Zelienople will no doubt put up a good fight Tuesday night.

On Friday the New Brighton high school team and the Monaca girls' team will engage in an interesting session on the gym floor. These are two fast teams and will make the contest well worth viewing.

White Garb Worn By Rum Runners

ELLWOOD CITY, Feb. 11.—Kenneth and Albert White, brothers of Earl White, whose death occurred on Sunday, February 3, when he died suddenly of heart trouble, asked this morning that a statement be made in their behalf.

In the reports of the officials at the time, it was stated by George Davis, that the White brothers had sent him for some liquor. This statement is incorrect, they declare, stating that they had nothing to do with Davis' trip, and had only arrived on the scene a few moments before the death of their brother.

DAMES OF MALTA

ELLWOOD CITY, Feb. 11. — The regular meeting of the Dames of Malta will take place Tuesday evening with a tureen dinner in the lodge rooms in the First National Bank building at 6:30.

Return Brings Suit

At the same time Sidi Wirt Spreckels, one-time Kansas ranch girl, and wife of Jack Spreckels, San Francisco millionaire, who was killed in an auto crash, again became an American citizen at San Francisco, she was named defendant in an $80,000 suit filed by New York jewelers, seeking payment for a rope of pearls, purchased by the Spreckels family years ago. This photo was taken as she regained her citizenship, having lost it through her marriage to Mustapha Chakir, a Turk, in 1922.

Miss Mary Rhoads Entertains Class

ELLWOOD CITY, Feb. 11.—Miss Mary Rhoads entertained the members of the Primary Sunday school class of St. Lukes church at her home on Fourth street Saturday afternoon. It was a valentine party and pretty decorations were in keeping with the season. The pleasure of the party was marred only by the absence of Margaret Bernice Kerr, who was unable to atend on account of illness.

Later Miss Rhoads served a delicious lunch, assisted by Mrs. Albert Moore Kerr. Those enjoying the party were: Marian Burrows, Harriet Daner, Kathleen Daner, Gloria Darrah, Janet Kerr, Alice Lefever, Ethel and Louise Lefever, Alice Lindgren and Eleen Robinson.

Christian Church Weekly Program

ELLWOOD CITY, Feb. 11. — Activities this week in the First Christian church include the following:

Tuesday evening members of the Loyal Womens class will enjoy an apron shower in the basement of the church.

Tuesday afternoon members of the Women's Missionary Society will conduct a monthly meeting in the church.

Wednesday evening the weekly prayer service, at which time Mrs. Harry Brown will lead and the lesson will be taken from the 10th chapter of Acts, with a short talk by the pastor.

Friday evening members of the Men's Bible class will conduct a monthly meeting in the church, with President V. V. Johnson presiding.

LAST OF SCOUT CLASSES TUESDAY

ELLWOOD CITY, Feb. 11. — The last meeting of the Scout Training classes under the direction of Miss Adelaide Owen, takes place Tuesday evening in the study hall of the Lincoln school.

There are about twenty members in the class and all of them are to receive their tenderfoot pins on Tuesday evening.

Missionary Pageant Is Well Rendered

ELLWOOD CITY, Feb. 11.—A feature of the Sunday services at the Wurtemburg U. P. church was the missionary pageant portrayed by members of the intermediate society entitled "A Motor Trip Through Africa." It was well played and carried a convincing moral. The personnel of the pageant included the following:

"David Livingstone"—Hugh Timblin.
"Henry M. Stanley"—Lewis Fury.
Two Natives—Emerson White and Jack Fury.
Three Americans—William Frazier, Wayne Gallaher and William Friday.
Young Man—James McElwain.
Young Woman—Mazie Falen.
Group of Africans and Americans—Ora Falen, Elizabeth Caughey, John Caughey, Edith Worcester, Edward Worcester, Richard Timblin, Edward McElwain, Raymond McElwain, Jack Friday, Earl Badger, Rex Gallaher, Ernest Gilbert and Amy Kettler.

U. P. Church Weekly Program

ELLWOOD CITY, Feb. 11.—Activities planned to take place in the United Presbyterian church for this week are planned as follows:

Regular prayer service at 8 o'clock on Wednesday evening, conducted by the pastor.

Thursday evening at 6 o'clock members of the King's Daughters Bible class are having a tureen dinner in the basement of the church, each member to bring a guest. A business session and a social period will be enjoyed after the menu.

Thursday evening at 6 o'clock members of the Hannah P. McDonald class will have a tureen dinner in the dining room.

Friday evening members of the choir will conduct a weekly rehearsal of music for Sunday.

Mrs. H. H. Miller Entertains Club

ELLWOOD CITY, Feb. 11.—Mrs. H. H. Miller of Line avenue entertained her 500 club Saturday evening with the husbands as special guests.

Valentine decorations lent a seasonal touch to the pretty affair. Special guests present were, Mr. and Mrs. Bert Kelly and Mr. and Mrs. Merrett Reynolds of New Castle.

At the conclusion of a pleasant evening at cards, score honors went to Mrs. Earl Leech and Mr. Bert Kelly, Mrs. Wayne Fleeger and Paul Moon. Later delicious refreshments were served by the hostess, at which time she was assisted by Mrs. Harry Miller.

On Wednesday, February 20, Mrs. Earl Liech of Line avenue, will entertain the club.

GEORGE WASHINGTON PARTY

ELLWOOD CITY, Feb. 11.—The young people of the Wurtemburg United Presbyterian church are planning a George Washington social at the church Friday evening, Feb. 22.

Supper will be served a la Washington and a good time is promised all attending.

WAMPUM

CHURCH BENEFIT PLAY SUCCESS

In the Wampum M. E. church, on Wednesday evening The Golden Glow players of Newport church presented a home talent production.— "His Best Investment", by Lindsey Barbee. Rev. Luce's orchestra furnished the music which added to the success of the play. Mrs. Howard Emery and Rev. Luce directed this drama, and those taking part, presented it in such a real manner, as to receive much commendation.

In the play, Ruth Wardman, as Lightfooot Letty the Circus waif is marvelous, and with her appearance the audience is assured that something worthwhile is in store for them.

Fred Murphy as John Cortland, a clever lawyer is very distinguished in his part.

Ernest Luce as Van Rensselaer Cortland is the hero and plays the aristocrat in a very genuine manner. Ruth Luce as Fortunee Randolph, a young artist displays remarkable talent and holds the interest throughout the entire play.

Dorothy Jean Pierce as Betty Jane Bailey, a girl of wealth, is excellent with her serious humor.

Ancel Leonard, as Billy Breckenridge, a young journalist, with his original humor, never fails to bring a ripple of laughter with each appearance before the audience.

Eva Dunmire as Mrs. Olivia Cortland, is very true to life as a social leader.

Ellen Wardman as Beverly Gray, a clever literary woman, gives the play just the right touch of emotion to bring interest.

Bertha Wardman as Alison Cortland an aristocrat, displays distinction in the part she plays.

Marian Eckelbargar as Priscilla Page with certain aspirations, is very clever and original in her expressions.

Lucille Pierce as Christine Whitman acts very cleverly her part as a "Star' of Follow the Crescent."

Richard Seaburn as Senator Jerome is very realistic as a supporter of politics and is quite quite the typical man of the world.

Lorence Brest as Suzanne, Beverly Gray's maid, discharges her duties very efficiently.

Marian Eckelbargar as Marie, the Cortland's maid is very precise.

Ancel Leonard transforms his natural gayety to that of Uncle Toby, an Old Man and furnishes very dramatically, the pathetic part of the play.

PAGE MR. WEST

Little Marjorie walked into the executive offices in Washington.

"I want to speak to the secretary of the interior."

"He's busy now. Why do you wish to see him?"

"Oh, it's about a pain I have on the inside of my tummy."

NIXON

TODAY, TOMORROW AND WEDNESDAY

THROUGH THE BREAKERS

from the stage play by OWEN DAVIS

Stern Brothers Comedy Attraction

"SAILOR SUITS"

ALSO THE LATEST FOX NEWS EVENTS

THURSDAY — FRIDAY — SATURDAY

Madge Bellamy in "FUGITIVES"

W. B. A. To Install New Officers

ELLWOOD CITY, Feb. 11.—Tuesday evening members of the W. B. A. association will conduct a meeting in their rooms in the Schweiger building for the purpose of installing the following officers for the ensuing year:

President, Mrs. Julia Hoyt; vice president, Mrs. Esther Bloom; past president, Mrs. Cora Lemery; chaplain, Mrs. Jessie Means; financial secretary, Mrs. Nellie Young; recording secretary, Mrs. Ella Goodwell; lady of ceremonies, Mrs. Mildred Dilly; sergeant, Mrs. Ida Millison; inner hostess, Mrs. Mary Hudspath; outer hostess, Mrs. Maude Dunham; officer of the day, Miss Annabelle Young.

At the conclusion of the ceremonies there will be games of bridge and 500 for members and their friends.

Activities In Lutheran Church

ELLWOOD CITY, Feb. 11.—Activities this week in the Trinity Lutheran church are announced as follows:

Monday evening members of the Brotherhood Bible class will meet at 7:45. Louis Haberman will give a talk on "An Auto-mobile Tour of the Pacific Coast."

Lenten services open on Ash Wednesday with a sermon by Rev. L. J. Baker on "The Keeping of Lent."

Friday afternoon the World Day of Prayer will be observed in the church at 2:30. A splendid devotional program has been prepared and all the women of the church are urged to attend.

Saturday morning at 9 o'clock members of the Catechetical class are asked to report for class work.

BOY SCOUTS ARE OBSERVING SCHOOL DAY

Today is Boy Scout school day in their observance of anniversary week. In a number of the schools Scouts are putting on various programs in the respective rooms.

Tomorrow will finish the week of the anniversary at which time there will be a home day. Other days observed in the week were civics good turn day which was Saturday, and Sunday, which was church day.

Y. M. C. A. DIRECTORS WILL MEET TUESDAY

The board of directors of the New Castle Y. M. C. A. will meet Tuesday at noon in the Y library room. of the Y. states Robert Meermans, general secretary of the organization. Routine business matters will occupy the time alloted to the meeting.

THE OLD HOME TOWN — Stanley

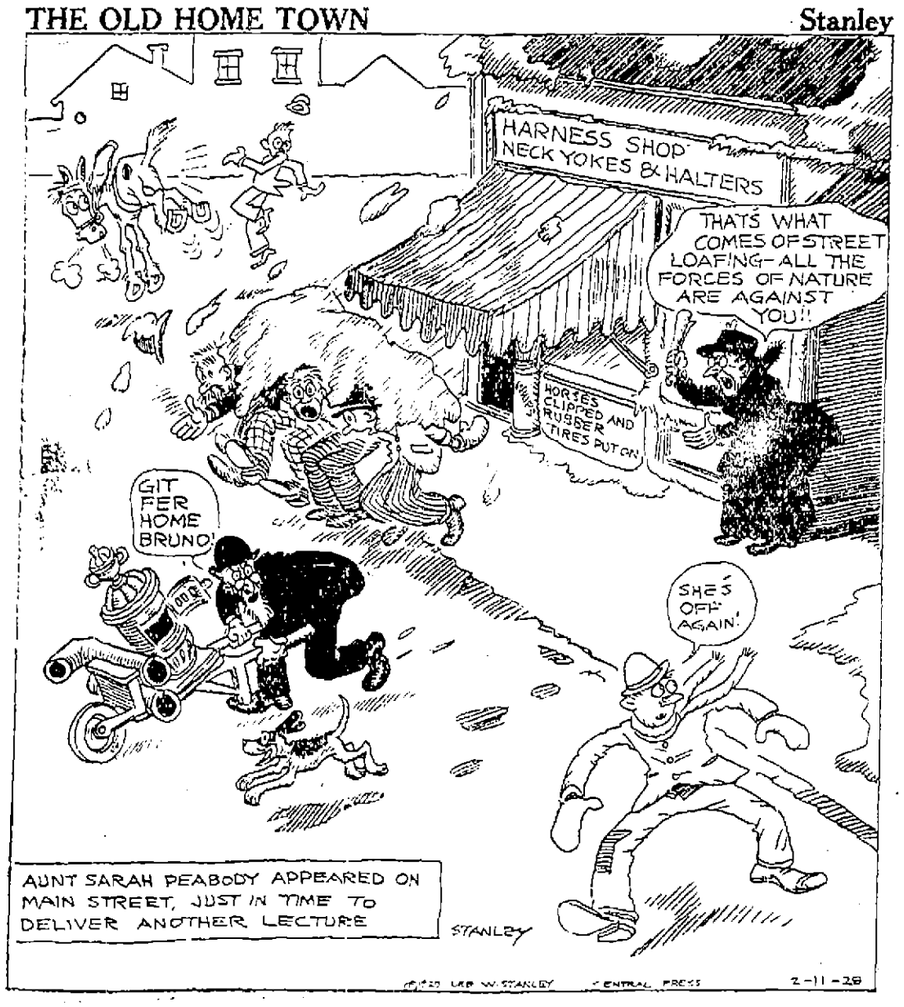

Just Among Us Girls

We Loan Money

In Sums of $25.00 to $300.00 to housekeepers and property owners at lawful rates, without Red Tape or Indorsers. Bonded to the State of Pennsylvania.

ENTIRE COST OF LOAN

$24 Four Months $2.18 — $64 Four Months $5.60
$36 Four Months $3.16 — $96 Four Months $8.40

Strictly confidential and courteous dealings. Your inquiry incurs no obligation. New borrowers welcomed. Quick service.

JACOB F. PERELMAN

2nd Floor, 205 Wallace Bldg. — On The Diamond.

RUNNING BOARD MATS

ALL SIZES

—at—

BAILEY AUTO SUPPLY

37-39 South Jefferson Street

We Sell For Less.

UPHOLSTERING and REPAIRING.

Complete Line of Living Room Suites

DAN V. CUNNINGHAM

Phone 4498. — 337 South Croton Avenue

May Be Changes In Motor Code

Highway Departments Major Legislation To Be Submitted This Week

HITCH HIKING MAY BE BARRED

(From News Bureau)
(State Capital)

HARRISBURG, Feb. 11.—Presentation of the highway department's major legislation is expected to be one of the outstanding features of the coming legislative week. Changes in the motor code, amendments to existing laws and other departmental legislation have been drafted and will be ready for introduction. The financing of the construction program also may come in for a share of attention.

With a million and a half passenger cars registered, hundreds of thousands of commercial vehicles and an army of licensed car operators any legislation affecting this group in Pennsylvania is more closely followed than any other subject. Governor Fisher has declared that the "highway program is the most vital matter that will come before the legislature."

Proposed Changes.

Proposed changes to the motor code are about ready for introduction into the legislature. Whether the present 35 mile an hour speed limit will be abandoned appears to be a matter of speculation. Abolition of a maximum speed limit has both strong opponents and supporters.

One of the chief arguments in favor of doing away with the 35 miles limit is that scarcely any driver observes that speed under present conditions. Opponents say that to remove the speed limit might have a tedency to increase recklessness on the highways with a resulting jump in the number of accidents and fatalities. In the tentative drafts of the amended motor code the section on the speed limit has been written in, taken out and inserted again so frequently that its ultimate fate may not be definitely decided until it is actually introduced.

May Bar Hitch Hiking.

Some curb possibly will be placed on the solicitation of free rides. The increase in "hitch hiking" with the resultant increase in the number of holdups and robberies has moved department officials to attempt some means of preventing the solicitation of rides. Nothing can be done to prevent drivers from stopping to pick up passengers but it is possible that to stand along the highways and solicit free rides can be made punishable with a fine or short prison term.

If there is to be any revision of the registration rates they will come in a separate bill. While the schedule of rates is part of the present motor code any effort to boost the existing schedule will be made independent of the amendments to the code. Any proposal to increase fees will precipitate debate so rather than have the proposed code changes jeopardized discussion on rates will be separate.

To Submit Data.

Data requested by the senate committee on roads is expected to be submitted by Secretary James L. Stuart to Senator C. J. Buckman, chairman, on Monday night. This information will be in more detail and also more later estimates on the possible income of the highway department during the next biennium.

There is a growing demand for another omnibus road bill by this session. Members representing the rural sections have been introducing road bills by the score since the opening of the session. The highway department has been asked what amount of money would be necessary for maintenance only of about 1000 more miles of road. The department figures maintenance on a dirt road costs about $500 a mile each year, which is more than township authorities spend on a road and the highway is kept in much better condition. To add 1000 more miles of county roads to the system would require about $1,000,000 a biennium to keep them in shape. The unimproved portion of the state system with 1000 more miles would then be approximately 5500 miles.

In the event the legislature passes an omnibus road bill and it receives the governor's signature the new roads would not be added to the system much before the summer of 1930. During the interim, however, the unpaved mileage would be reduced. The 1929 construction season will see many miles of state highways and state-aided roads given a hard surface treatment. These improvements will include the building of about 75 miles of macadam roads on existing dirt highways.

Clark Leading Checker Players

Saturday evening in the Y lobby the city checker championship aspirants were working over their boards with the usual crowd of spectators hovering their shoulders. Today, Clark is leading the field of eight contestants and Frank Kirker is second.

Every win gives the players two points and a draw gives each a point. The points in possession of each player follows:

Clark 16, Kirker 14, Herbert 13, Kerr 13, Otto 12, Miller 9, Brown 9 and Pillefant 2.

The games will continue in the tournament until eight games around have occurred. Then the man with the highest standing will be crowned city champion.

DRIVER AND WIFE INJURED IN SKID

ROCTESTER, Pa., Feb. 11.—John Veharka, 54, of 1232 Atlantic avenue, Monaca, is in the Rochester hospital with lacerations about the head and his wife was severly bruised in an automobile accident along the Freedom road. The machine skidded on the ice and crashed into a street car of the Beaver Valley Traction Company. Passengers on the car were frightened but no one was injured.

130 Street Vendors Seized In 10 Days

Police In Relentless Campaign Against Hawkers And Fakirs In Philadelphia

Auction House Barkers Who Use Own Premises Constitute Much Harder Problem

PHILADELPHIA, Feb. 11—As the result of a campaign against street vendors and hawkers who have recently increased so fast on Market street as to cause vigorous complaints from merchants traffic policemen have arrested 130 offenders in the last ten days.

After fining a number of the defendants in the traffic court at Fifteenth and Vine streets Magistrate Fitzgerald released others with warnings that they would be heavily fined unless they kept their promise to discontinue using Market street sidewalks as their place or business.

The drive against the itinerent street merchants, curbstone vendors and fakers was ordered by Director Schofield following complaints by Harry C. Kahn vice president of the Market Street Merchants association who said the curbstone hawkers displayed their wares in such a way as to give the street the appearance of a midway and the itinerants drew crowds which blocked the doorways of shops.

A brief survey ordered by the director revealed that most vendors were dealing in merchandise without a license while every store proprietor along Market street is forced to take out a mercantile permit at City hall; In addition the store keepers are under high expense in the matter of light, rentals and clerk hire while the street vendor has no overhead other than the cost of the suitcase or handbag in which he packs his wares.

Traffic policemen have reported instances where a vendor with a bag containing neckties has taken up station in front of haberdasheries, called out the prices of his wares to pedestrians and pointed to higher charges on similar articles in the show windows.

Austion Barkers are Problem.

Austion house barkers who use the sidewalks in front of their stores to perform sleight of hand tricks and recruit crowds which they then invite to enter also are condemned by the merchants association. Policemen have served notice on such offenders to halt the practice but the bluecoats have no jurisdiction over the barkers when the latter stand in their doorways and importune passersby to enter. The borkers have adopted that method since the police drive started. Action based upon the public nuisance laws may be started against these offenders police intimate.

While the police have been unable to drive all the hawkers and vendors from Market street it was said at city hall that the campaign would be continued until every unlicensed vendor has been arrested. As such offenders carry their stocks in trade in handbags and suitcases it is easy for them to snap the case shut and walk away as soon as they see a policeman approaching. Many of the street vendors who have obeyed the police orders to move from Market street have taken up new stands in cross streets in the central section but the orders of the director are to clear these thoroughfares of vendors as well as Market street.

Secretary Davis Speaker Today At Ambridge, Penna.

Labor Secretary To Be Speaker At Ground-Breaking Ceremonies Today

(International News Service)

AMBRIDGE, Pa., Feb. 11.—James J. Davis, Secretary of Labor came back to the scenes of his boyhood days as an iron puddler today to deliver what he termed a "funeral oration over my own job."

Speaking at the ground-breaking ceremonies at the new plant of the A. M. Byers Company where gigantic modern machines are to do in a half hour what he toiled an entire day to accomplish as a puddler, the labor secretary took his hearers back to his boyhood. He painted a picture of puddlers standing, stripped to the waist, in front of glowing furnaces. He paid high tribute to the type of man who labored at the trade, warned all industry to take care of its veteran workers, and threw down a challenge to society to find new industries to consume the greatly increased production which has come with modern inventions.

Gas first used as an illuminant in England in 1792.

TWO ARE KILLED TEARING DOWN RUINS OF FIRE

Wall Of Burned Theater Collapses On Workmen Razing Ruins

MANSFIELD, O., Feb. 11.—Two men lost their lives here following a fire which on Sunday destroyed the Madison Theater, in the center of the business section of this city.

Loss in the flames is estimated at more than $400,000. The theater was located in the Memorial Building, which was partly razed by the blaze. Adjoining buildings were fireswept and severely damaged.

The two men who were killed were Charles Reiser and Sidney Hinderline, both employes of the Mansfield Structural & Erecting Co. They were engaged in tearing down the walls of the theater when a column of blackened brick fell upon them.

Hnderline was dead when his body was dug out of the deoris. Reiser died on the way to the hospital.

Fire Origin Is Mystery

The origin of the fire which destroyed the theater remains a mystery. There had been a midnight show in the place but the house, it is declared, had been cleared by 2 a. m.

The entire stage section of the theater was in flames when the fire was discovered several hours later. This communicated to the main auditorium.

A strong fire wall prevented the fire from spreading to the front part of the Memorial Building, in which is located the G. A. R. Hall, club rooms and a museum.

Kraft Wins In Diving Event

Johnny Kraft, former New Castle boy, now a student at Columbia University, on Saturday in a swimming meet with Colgate finished first in the diving event. Kraft recently won the diving events in meets with Fordham and City College of New York.

Kraft was unable to accompany the Columbia swimming team to West Point and Yale on account of pressure of business, and studies. A letter from Kraft to Alec Samuels revealed the success of the former New Castle News man in the swimming meet in New York City.

Mahoning Presbyterians Would Extend Blue Laws To District Of Columbia

By ARTHUR C. WIMER
Washington Correspondent for The News

WASHINGTON, D. C., Feb. 11.—Residents of western Pennsylvania are heartily in favor of extending the blue laws of Pennsylvania to Washington and closing the District of Columbia up tightly on Sunday, according to a number of petitions received by Congressman J. Howard Swick and presented to the house of representatives by the congressman.

At the present theatres, stores and dance halls are open in Washington on Sunday, but a bill now in the house would close all such places.

Congressman Swick received petitions requesting the passage of this bill from the following persons and organizations:

Three hundred and eight members of the Mahoningtown Presbyterian church.

The Presbyterian church of Ellwood City.

The Presbyterian church of Slippery Rock.

Woman's Christian Temperance Union of Rochester.

The Twentieth Century club of Rochester.

The Presbyterian church of Freedom.

Woman's club of College Hill, Beaver Falls.

Presbyterian church of Vanport.

Woman's Christian Temperance Union of Beaver.

ACCUSTOMED TO IT

Playgoer (while watching eerie crime play)—You don't seem to mind the shrieks and groans.

His Friend—Not a bit. You see I live next door to a dentist.—Passing Show.

Fire Damage At New Alexandria Is Over $50,000

(International News Service)

NEW ALEXANDRIA, Pa., Feb. 11.—Estimates today as to the amount of damage done by the fire which swept this town early Sunday place it at $50,000, with approximately 50 per cent covered by insurance.

New Alexandria has no fire protection and owes the saving of the western section of the town to its having constructed a driveway to Loyalhanna creek from which a pumper from the Greensburg fire department poured two streams of water. Latrobe and Blairsville firemen also helped fight the blaze.

BALLOONS FILL WISH OF SICK KANSAS GIRL

Toys From All Over Country Received By Child Kept Alive By Firemen

PERRY, Kan., Feb. 11.—The fight of Margaret Brown, 7, golden-haired blue-eyed and pretty, to live, has touched the nation.

Balloons, bright colored ones, was the first wish expressed, by little Margaret after physicians said she had a chance to live. The country has responded.

Now her room, the scene of a twelve day fight by two Topeka firemen to keep her alive by administering oxygen, is flooded with balloons. They tug at strings tied to her bed, to chairs and other furniture.

Presents of many sorts have been received, including candy, jumping jacks and flowers.

Little boys and girls from the Atlantic to the Pacific who have read of her fight write her letters and post cards.

Preyers were being offered for the girl by groups and individuals all over the country, letters show. Doctors are slow to say that Margaret is out of danger and it will be many days before she will be able to get up, but she is gaining strength daily.

"The Voice of Firestone" Monday night 8 to 8:30 P. M. Red Network

ALL THE WORLD RECORD WINNERS Can't Be Wrong!

One make of tire stands first in every official test of endurance, safety, and speed—all the greatest world-record winners ride on

Firestone

Read the records — they tell you what tire to buy. The most powerful road-gripping tread ever put on a tire is put on a Firestone

—with the foundation of Firestone Gum-Dipping beneath. The result is a tire that is giving longer service —standing more hard driving—delivering greater mileage than tires ever gave before. No wonder we urge you to buy Firestone Gum-Dipped Tires and get most miles per dollar.

KEYSTONE AUTO CO.

424 Croton Ave. Phone 1396.

Wonderful For Colds, Grippe

CONTAINS NO QUININE

Quinine isn't needed for colds. Why take it and suffer roaring head, pimples, nausea? The quickest way to end a cold is Laxa-Pirin. That achey, draggy feeling promptly disappears, and you get real relief after the very first dose. Contains aspirin, laxatives and other valuable elements. No quinine. Safe, pleasant and has no equal for quick results. Just as wonderful for headache, neuralgia, lumbago, and all general pains. Thousands now use it. Insist on genuine Laxa-Pirin. All druggists. 25c.

Laxa-Pirin
Aspirin Combination

WOULDN'T YOU LIKE TO BE FREE FROM DEBT?

We Will Loan You

$10 to $300

to pay up your old bills, on your Furniture or Automobile. No endorsers required and ample time allowed to repay.

PHONE 5870

Empire Finance Co.

Room 450 First Nat. Bank Bldg. 4th Floor, Elev. N. Mercer St.

A HEALTHY COMPLEXION

Get at the source of your troubles. You need never again be ashamed of your complexion. Enjoy the beauty, buoyancy and ambition of youth . . . by keeping your system free from the poisons caused by clogged bowels, and keeping your liver toned up to concert pitch.

Cleanse your whole system with Dr. Edwards' Olive Tablets, the successful substitute for calomel. Neither sickness nor pain, nor after effects. They act easily and without your knowing it.

Dr. Edwards' Olive Tablets, a compound of vegetable ingredients mixed with olive oil, protect you against bad taste, pimply face, listlessness, constipation and stomach troubles. Take nightly. Known by their olive color. Prescribed to men and women for 20 years. 15c, 30c and 60c. All Druggists.

NEW Corrective Shoes For Ladies

SILVERMAN'S ARCH COMFORT

Stylish Slippers and Oxfords in Patent or black glazed Kid made over combination last to fit narrow or extreme wide heels. Sizes 2 to 10. AAAA to EE wide. At a new low price—$3.95.

Economy Shoe Store
WASHINGTON ST. NEW CASTLE

IN HOLLYWOOD WHERE FACES ARE FORTUNES

You cannot apply cosmetics *properly* unless you start with Finesse Foundation Cream. It is a protecting film cream that keeps powder on your face all day long, regardless of the temperature. Enthusiastically recommended by America's foremost screen stars for everyday smartness

ECKERD'S, Inc.
of New Castle,
30 East Washington St.
A complete line of Finesse Toilet Preparations

HIS A TRACT NOTE SAYS!

If you seek advice as to how to make your home happier, the fortune teller is truthful when she says there are better things in store for you—if the store is

Keystone Furniture Co.
364 E. Washington Street

Butler's for better groceries

Value!

Costs you less because we bake it ourselves.

Our Home Made BREAD

Large Wrapped Loaf 8c

The AIR-COOLED FRANKLIN *flashes into*

PERFORMANCE LEADERSHIP *with the* NEW AIRPLANE FEEL

SENSATIONAL NEW LOW PRICES

$2180 *One-Thirty* Traditional Franklin quality; high compression motor. Sedan—$2180 at the factory.

$2485 *One-Thirty-Five* Longer wheelbase; larger bodies; more powerful. Sedan—$2485 at the factory.

$2775 *One-Thirty-Seven* 7-pass. types—unusually commodious; new, silent transmission. Sedan—$2775 at factory.

State Auto Sales Co.

1031 South Mill Street Phone 2600 New Castle, Pa.

New Wilmington High School Team Beats Grove City

Mercer County Passers Are Downed 39-22 Saturday Night

(Special To The News)

NEW WILMINGTON, Feb. 11—Vanquishers of New Castle a few weeks ago the Grove City high school basketball club joined the ranks of the vanquished Saturday evening when it was crushed under a 39-22 score at the hands of the New Wilmington high school passers on the local floor.

An air-tight defense and a fast clicking offense accounted for the win by the local college town men. With three young giants towering on the forward wall and two fast guards playing under the basket the Grove City quintet never had a chance to start any great basket scoring tactics.

Newton versatile Wilmington forward started off the scoring with a field goal after a few minutes of play and the New Wilmington team held the lead from then until the end of the game. The play was fast and exciting throughout the first quarter and the Grove City team threatened to climb out of the pit near the end of the second period. But the closest the Creamery City stars could climb was to a 13-9 margin a few minutes before the close of the half. At half time the New Wilmington team had boosted the score to 17-9.

No let-up was apparent in the speed of the game in the second half as the Grove City team tried vainly to crack the local defense. Both teams substituted but no change of pace resulted until the final period. Then the Grovers stage a rally with a volley of field goals but the defense of the locals again tightened and the final whistle saw the New Wilmington team far ahead.

A new combination with Hutchison at forward and McGill at center was tried by Coach Olsen of the Wilmington combine and it worked well placing three six-footers on the first line of he five-man defense. This plan forced Grove City to shoot almost all of its counters from outside the double line while the New Wilmington players scored from under the basket and from the sides.

Grove City used a peculiar zone of defense at the start of the contest and later changed it to a modified man-to-man style.

Newton and Hutchison were the outstanding stars for New Wilmington with Newton claiming most of the limelight. Hutchison showed up well at a forwart berth and continued his fast pace when switched back to center later in the game. Captain Patterson continued his steady "heads up" game at guard with McConnell showing up well on the other defense position. McGill showed promise of development into a star performer.

Briggs was the star of the Grove City combine counting for four of his outfits baskets. Dunn starred on the defense.

N. W. Girls Win.

In the preliminary tilt the New Wilmington sextet handily won from the Grove City girls by a 55-39 score. The locals led in the scoring by Miss Minner who accounted for 21 field goals. Miss Johnson with 32 points to her credit starred for the Grove City girls. New Wilmington led all the way through the contest.

Boys game summary:

New Wilmington—

	F.G.	F.	T
Newton, F.	7	2-4	16
Hutchison, F.	4	4-6	12
McGill, C.	2	1-1	5
Patterson, G.	1	1-4	3
McConell, G.	0	0-0	0
Eagleson, F.	0	1-1	1
Neal, G.	1	0-0	2
Totals	15	9-16	39

Grove City—

Briggs, F.	4	0-1	8
McIntyre F.	0	2-2	2
Glessener C.	0	0-2	0
Dunn, G.	2	0-1	4
Rosequist, G.	0	1-1	1
Sproul, C.	0	3-4	3
Fehrs, G.	0	0-0	0
Kemmier, G	2	0-0	4
Totals	8	6-11	22

Referee, Richards, New Castle.

What puzzles us is how the farmer manages to keep from starving between political crises.—The Little Rock, Arkansas, Democrat.

New Baby Disturbs Tired Office Worker

"When my oldest boy was just a few weeks old he was badly constipated from my milk," says a Nebraska mother. "He kept us awake so much, my husband almost slept over his desk at the office. Then my doctor got us to give Baby some Castoria and the next day he was much better. His stomach and bowels began acting perfectly and he gave us no more trouble." Avoid imitations of Castoria. The Fletcher signature marks the genuine, purely-vegetable, harmless Castoria, doctors everywhere advise for those ills of babies and children, such as colic, constipation, colds, biliousness, etc.

PEERLESS WALL PAPER CO.
17 S. MILL STREET

We Will Furnish
Wall Paper
For a Complete Room
And Hang Same for
$8.00
and Up.
1st Class Job Guaranteed.
Call 9052.
New Castle's Largest Wall Paper Store

REV. FR. O'SHEA GIVEN TRIBUTE BY COMMUNITY

(Continued From Page One)

who lead and mold the lives of her citizens, who lead men and women to higher, greater, nobler aspirations and greater vision. That is the reason of the assembly gathered here to do homage, and pay respect to one who has been a leader of men, one who molded the moral and spiritual welfare of a great group of our people.

"We are not unmindful of the part he played in the life of the community and parish. His influence will continue to live with you in your hearts to the end of life's journey."

Dr. C. C. Green

Dr. C. C. Green, superintendent of schools then presented the resolution passed by the Board of Education, in which it was stated that the administrative corps of the public schools of the city appreciated the cooperation of Rev. O'Shea in matters relating to education in this city, more especially as the official head of the parochial school of St. Mary's parish and stated that the relationship between the public schools and St. Mary's parochial school had always been most cordial. It expressed the regret of the board of education at his departure from the city.

Cyril I. Guthoerl, Pittsburgh organist and his quartette, consisting of Regis C. Reagan, James and George Bridgeman and Lee C. Weet, then rendered three selections, which were thoroughly enjoyed by the audience, being rendered in a very efficient and pleasing manner. The numbers consisted of the "Venitian Love Song" by Nevin, "Annie Laurie" by Geible and a special composition by Guthoerl set to the music of Annabel Lee. The latter expressed the sentiment of the meeting concerning Father O'Shea and made a big hit.

Attorney Thomas W. Dickey, president of the New Castle Field club then spoke in appreciation of the work done here by Father O'Shea after which he presented the resolution passed by the directors of the club, in which it spoke of the loss of Father O'Shea with regret and extended best wishes for his continued success.

Rev. P. J. McKenna Speaks

Rev. P. J. McKenna, pastor of St. Margaret's church, then spoke at some length on the subject "Pastor", his remarks being in the nature of a personal tribute to Father O'Shea.

He said among other things that the word pastor meant shepherd. A shepherd had as his duty, he said, to guard his flock from danger, take it to the best feeding grounds and protect it at all times from the robber and the wolves, who are ever ready to prey upon its members. A shepherd or pastor of a flock must be fitted to lift up his flock to higher planes of life and culture, also see and understand their needs.

Father O'Shea, he said, had walked before his parish and the community for twenty-three years in such a manner, as to indicate that he was a leader fitted to be at their head and those who had known him could best realize his worth. It had been his work here that had made the parish one of the best and most flourishing to be found anywhere.

He concluded by saying that New Castle had lost a wonderful citizen and St. Mary's parish, a pastor, who had accomplished wonderful things for it.

Bar Association Action

Attorney Clyde V. Ailey, president of the Lawrence County Bar association, then presented the resolution of the Lawrence County Bar association, in which Father O'Shea was commended for his good citizenship and moral influence and being a supporter of law and order.

Ivor V. Davis, commander of the American Legion, then presented the resolution passed by Perry S. Gaston Post No. 343 American Legion, expressing regret of that organization at his transfer to another city and wishing him continued good health and success in his new parish.

Dr. H. E. Zerner was called upon and presented the resolution adopted by the Lawrence County Medical society, which went on to say that the pastor and the physician were the two persons, who came nearest to the hearts of all, especially in their times of need and distress, and stated that Father O'Shea in his ministrations here had endeared himself to the medical profession by his helpfulness.

The Hon. Barton E. Richards, assemblyman from New Castle, then presented the resolution of The News company, expressing the regret of that concern at the departure of Father O'Shea and the regard in which he had been held by that organization.

State Senator Speaks

State Senator George T. Weingartner was the next speaker. He spoke of the wonderful work done here by Father O'Shea. He said among other things "I wish to call your attention to the fact that Father O'Shea came here as a young man in the pride and prime of life. He served during a most trying period of time and this great outpouring of people is a tribute to one who has been a leader. The sphere of his influence will continue in this city for all time to come and will continue to have ever increasing effect on the people of St. Mary's parish and the city, even after he is gone."

Paul Gannon, tenor, of the Pittsburgh Cathedral Choir, with Cyril I. Guthoerl at the organ then presented two wonderful selections, which were received with great acclaim by the assembled throng. His selections were "Roses of Picardy," by Haydn Wood and "Miss Kittie O'Toole," by Protheroe. He rendered these selections in a wonderful effective manner.

H. L. Marvin then presented the resolutions of the Kiwanis club, expressing deep appreciation of the efforts of Father O'Shea while in this community and extending him the best wishes of its members in his new work.

Chamber of Commerce Action

James W. Cole, secretary of the Chamber of Commerce, then presented the resolution of that body, expressing the sentiment that Father O'Shea had been a very useful member of the community and wishing him success in his new field of endeavor.

Rev. F. S. Clifford, temporarily in charge of St. Mary's parish, of which he was one of the assistants recently under Father O'Shea, then presented the regrets of Monsignor Ryan, Father Mooseman, Father E. A. Heinrich and Fred L. Rentz, at being unable to be present. He read the following telegram received from Mr. Rentz, which said as follows: Grieved at Father O'Shea leaving New Castle. He is a wonderful man and citizen and will be sadly missed. I am honored with appointment on Reception committee. Sorry I am so far away. Extend my love to Father O'Shea and also my regards to you and Father Nee."

He then with a few complimentary remarks presented Father O'Shea with a key for the handsome new automobile, which St. Mary's parish, presented to Father O'Shea as a last token of esteem for his many years of work here. He said in presenting the key "I hope that it will be emblematic of the key that St. Peter will present to you, when life here is ended, because of your service to humanity."

Father O'Shea Responds

Father O'Shea then responded, speaking with considerable feeling, because of the deep emotions aroused by the many expressions of appreciation of his work here.

He told of the fact, unknown to most people, that his first visit here had been thirty-six years ago, when he was an assistant at St. Peter's, where he is now pastor. He was brought here to talk to an elderly woman, who was dying and could speak only the Irish language, with which he was familiar.

He then said "The relations of the pastor to his people are the closest on earth, although it has been well said that the medical profession is also close to the people. The pastor is with the people from birth to death, in the playground, in the confessional and in the duties of a citizen and a Christian. "I am not so sure that I have gone to a better parish but my departure may be for the betterment of St. Mary's parish. You will get a younger priest, full of enterprise and enthusiasm, which will offset the benefit of my experience after a few years. I am not so sure that I will be happier in my new field but your cooperation here I will always cherish.

"I can hardly suppress my feelings of regret at leaving but I am thankful to all for what has been said and done here tonight and especially for the magnificent gift. Until life departs, all of you will be forever enshrined in my heart. Farewell."

Dinner at Rectory

Prior to the meeting at six o'clock in St. Mary's Rectory, dinner was served in honor of Father O'Shea, in which many visiting and local priests participated, also the visiting singers.

The visiting and local priests in attendance at the dinner and also present on the stage at the farewell testimonial in the Penn Theatre were as follows: Rev. James L. Stewart, Epiphany, Pittsburgh, Pa., Rev. M. J. Brennan, St. Canice, Pittsburgh, Rev. J. C. Fitzpatrick, St. Canice, Pittsburgh, Rev. M. J. McBurney, St. Joseph's, Natrona, Rev. P. E. Maher, St. Francis Xavier, Pittsburgh, Rev. Herman Seidel, St. Mary's Beaver Falls, Pa., Rev. Kevin Guinagh, St. Lawrence, Pittsburgh, Rev. J. F. Maloney, St. Edward's Youngstown, O., Rev. J. M. Trainor, St. Columba's, Youngstown, O., Rev. Regis Krah, St. Augostine, O. M. Cap., Pittsburgh, Pa., Rev. A. J. Weisenberger, St. Joseph's New Castle, Rev. N. DeMita and Rev. D. McNanamy, St. Vitus, New Castle, Rev. P. J. McKenna, St. Margaret's New Castle, Rev. R. A. D. Wilkey, St. Agatha's, Ellwood City.

Others entertained at the dinner were Cyril I. Guthoerl, Paul Gannon, Regis C. Reagan, James and George Bridgeman, Lee C. Weet, all of Pittsburgh and H. K. Bell.

The reception committss was as follows: Rev. J. Dudley Nee, chairman, Joseph Hannon, P. J. Flaherty, John Newman, John Burns, Guy J. Wadlinger, the Hon. William H. Gillespie, Rev. Samuel Irvine, Dr. Clyde C. Green, Thomas W. Dickey, Esq., Herbert H. Pearls, Clyde V. Ailey, Esq., Dr. H. E. Zerner, the Hon. Barton E. Richards, Dr. W. Charles Wallace, H. L. Marvin, James W. Cole, Adolph Green, Garth Edmundson, Ivor V. Davis, Dr. Jesse R. Cooper, James M. Higgins, Max Ludwig, Fred L. Rentz, B. N. Hanlon, Robert M. White, Esq., Dr. John Foster and Dr. C. E. Trainor.

AUTO DEALERS MEET AT NOON

J. A. Burroughs, National Dealers Representative, Speaks To Local Men

J. A. Burroughs, representative of the National Automobile Dealers Association, spoke to the members of the local dealers at the special meeting of the association, which took place today at noon in the Elks club.

Mr. Burroughs addressed the members of the local association on matters pertaining to the local auto show. The address followed a luncheon and short business meeting.

Jurors Excused At Opening Of Court

When court opened this morning five jurors, summoned for this week's session of common pleas, were excused. They were: William C. Lewis, second ward; Daniel Pitzer, sixth ward; Norris D. Pyle, second ward; Martha Thompson, Pulaski, and Edward Wolman, Wayne township.

BABY CLINIC IS POSTPONED

Because of the fact that tomorrow is Lincoln's birthday, a holiday for all associated with the Pennsylvania department of health, the regular baby clinic at the Neighborhood house on Scioto street has been postponed for a week.

Dr. H. C. Harper, medical director for Lawrence county, who announced this closing, also states that the regular Tuesday tuberculosis clinic held at 8 East street will not take place tomorrow. This clinic, however, was held today.

Both clinics will be held next week on Tuesday as usual, Dr. Harper states.

HAS SCARLET FEVER

Norma Moore, aged 4, of 319 Shaw street, has scarlet fever, according to city health bureau reports.

a marvelous opportunity to buy real furniture of known quality at savings that will surprise you

Haney's Great Semi-Annual Furniture Sale

a clean-cut reduction of 16 2-3% on everything--original price tags remain on every article

Open An Account

No Interest Charges For Credit

TRADE-IN Your OLD Furniture FOR NEW

Trade in your old furniture—
Our exchange department is in position to accept a limited quantity of used furniture which can be traded in NOW for brand new 1929 styles. Prices are lower than ever before and our extra liberal terms will enable you to anticipate your future needs.
Come into our store and see if we have what you want and that our prices are right and if so we will send our appraiser at once to your home and he'll allow you as much as possible for your used furniture

A Remarkable Semi-Annual Sale

4-Piece Bedroom Bargain!

A Brilliant Savings Opportunity Presented for Tomorrow!

$157.50

True Distinction In Every Detail

This new creation comes to Haney's in a completely new and arresting design, strikingly in advance of Spring and at once brilliantly original and interesting. Skillfully built of walnut veneers and other fine woods in the harmoniously blended new shade. Dustproof construction. The handsome straight end bed has overlay decorations on the foot and paneled head. A generous width, large mirror vanity carries out the same attractive decorations as the other pieces. Four roomy drawers, large full-width clear glass mirror in this wide dresser. A handy chest of drawers—tastefully decorated.

On Haney's convenient terms, it is easy to own.

Bed Davenport Suite—Sale Feature!

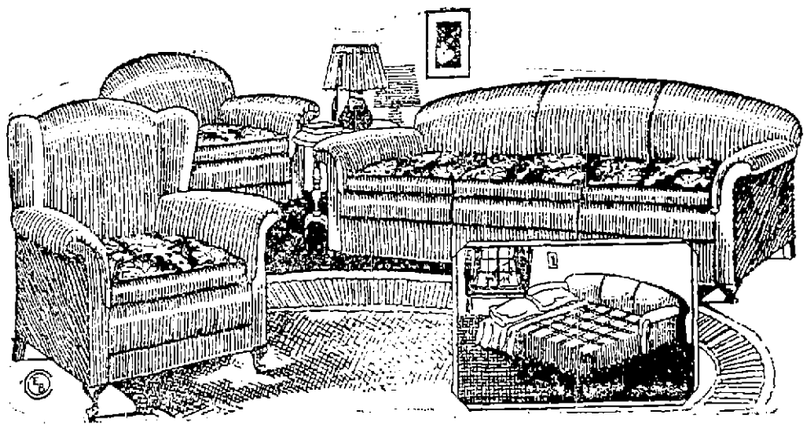

OPEN AN ACCOUNT

3-Pc. Davenport Suite—Jacquard Velours

Featured while they last at the extremely low price. Haney's great buying power makes possible. Suite consists of Davenport Bed that opens into a full size bed with coil spring construction. Arm chair and wing chair, all three pieces upholstered in excellent grade of two-tone jacquard. Reversible cushions. This suite is ready for immediate delivery.

$139

Convenient Terms

Breakfast Room Suites

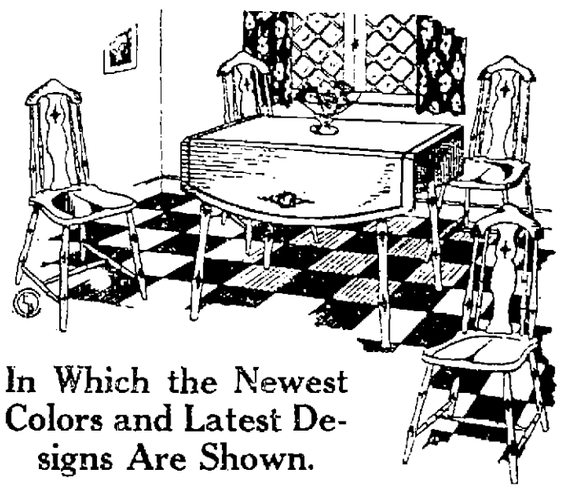

In Which the Newest Colors and Latest Designs Are Shown.

Decorated 5-Piece Set

Your favorite color scheme can be had in these breakfast sets of maple, ivory, gray, green, French blue, cream and other shades. They're decorated in conventional or floral designs. Drop side table and four chairs are included at this low sale price of $22.09.

$22.09

Other Sets as Low as $7.95

Young Couples
Even if you are not in immediate need of furniture—the savings that are offered in this sale—make it worth your while to buy now for later delivery. Goods held free of charge.

HANEY'S
NEW CASTLE'S GREAT FURNITURE STORE
On the Public Square

Easy Credit Terms
No extra charge for credit. You don't need ready cash to save 16 2-3% at Haney's Semi-Annual sale — Pay a little down and open an account.

HIGH LIGHTS OF HISTORY

By J. Carroll Mansfield

The Story Of American Industry
Beginning The Story Of Coal Mining

WITH THE INVENTION OF MACHINERY AND THE INTRODUCTION OF NEW MANUFACTURING METHODS, ONE INDUSTRY BECAME MORE THAN EVER DEPENDENT UPON ANOTHER. THE STEAM ENGINE SUCCEEDED THE OLD WATER WHEEL BECAUSE A MORE PRACTICAL MEANS OF PRODUCING POWER TO RUN THE MACHINES WAS NEEDED. IN TURN THE PRODUCTION OF STEAM POWER REQUIRES AN ADEQUATE SUPPLY OF COAL.

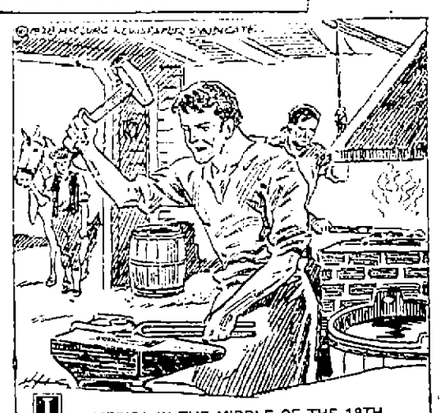

IN AMERICA IN THE MIDDLE OF THE 18TH CENTURY, BEFORE THE DEVELOPMENT OF MACHINERY AND THE STEAM ENGINE, THERE WAS LITTLE DEMAND FOR COAL. WOOD WAS PLENTIFUL, AND ONLY THE BLACKSMITHS USED COAL IN THEIR FORGES.

THE FIRST COAL MINE IN THIS COUNTRY WAS OPENED IN 1750 NEAR RICHMOND, VIRGINIA. THE COAL DUG FROM IT WAS BITUMINOUS OR "SOFT" COAL.

MOST OF THE COAL USED IN AMERICA IN COLONIAL TIMES WAS BROUGHT FROM ENGLAND BY TRADING SHIPS, AND FORMED ONLY A SMALL PART OF THEIR CARGOES.

TOMORROW—DISCOVERY OF ANTHRACITE COAL.

FORLORN FIGURES

"You haven't been sick, have you?"

THE GUMPS— WHAT A WEDDING THAT WOULD BE SIDNEY SMITH

DUMB DORA

By Chic Young

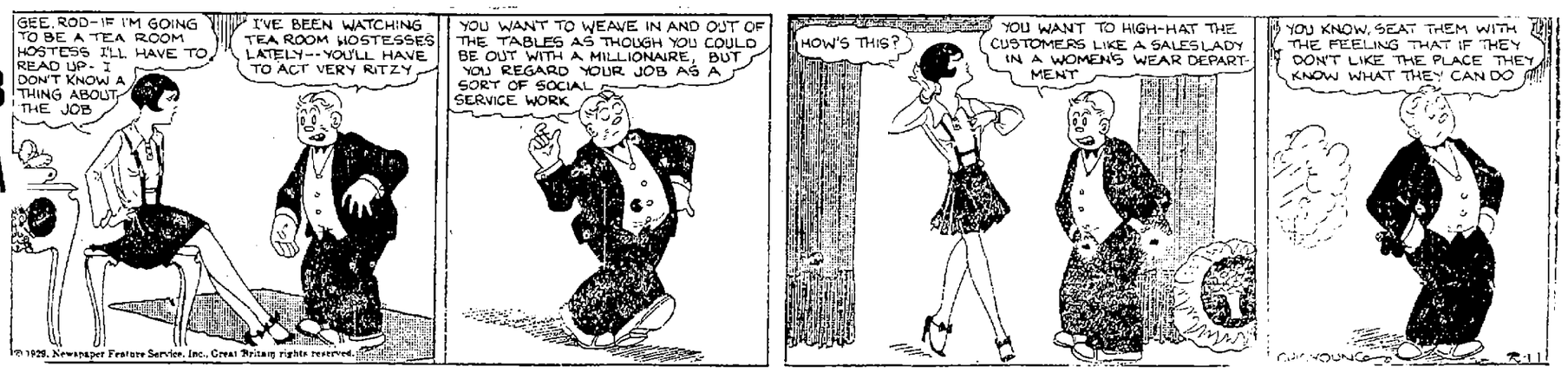

© 1929, Newspaper Feature Service, Inc., Great Britain rights reserved.

BARNEY GOOGLE MORE THAN THE LETTER IS "RED" BY BILLY DE BECK

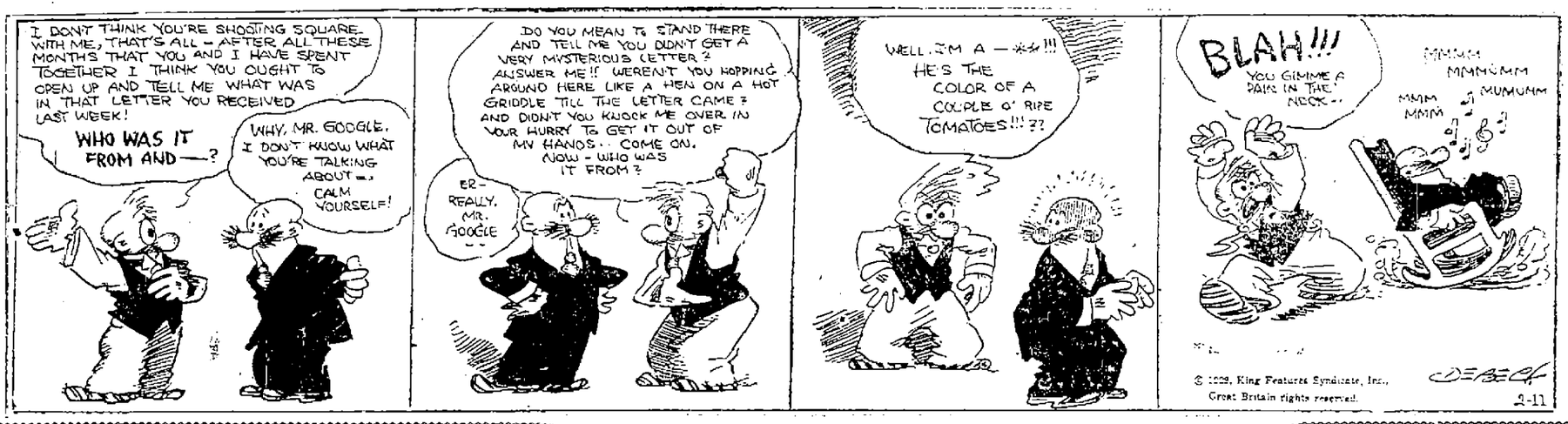

© 1929, King Features Syndicate, Inc., Great Britain rights reserved.

Bringing Up Father

By Georg McManus

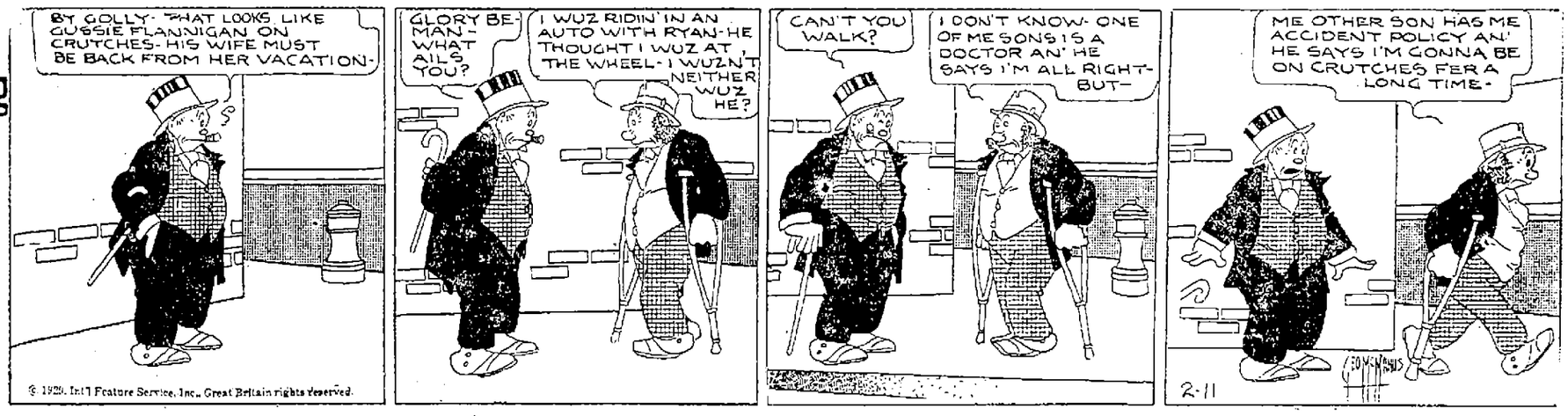

© 1929, Int'l Feature Service, Inc., Great Britain rights reserved.

BIG SISTER IT'S STILL A MYSTERY BY LES FORGRAVE

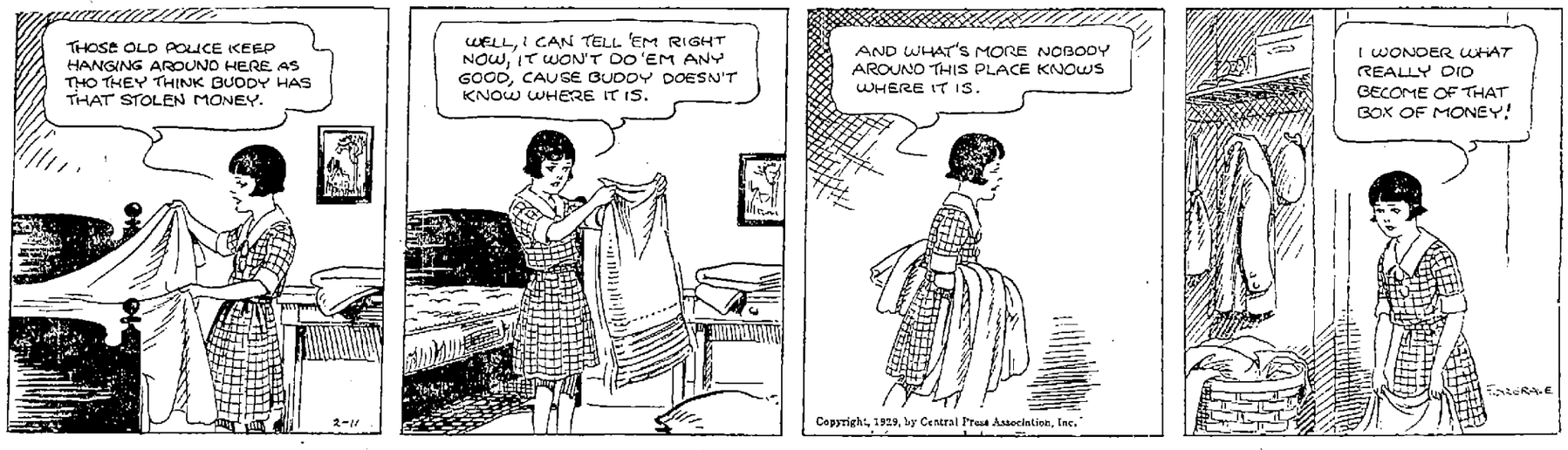

Copyright, 1929, by Central Press Association, Inc.

OLIVER'S ADVENTURES DUSTING BY GUS MAGEP

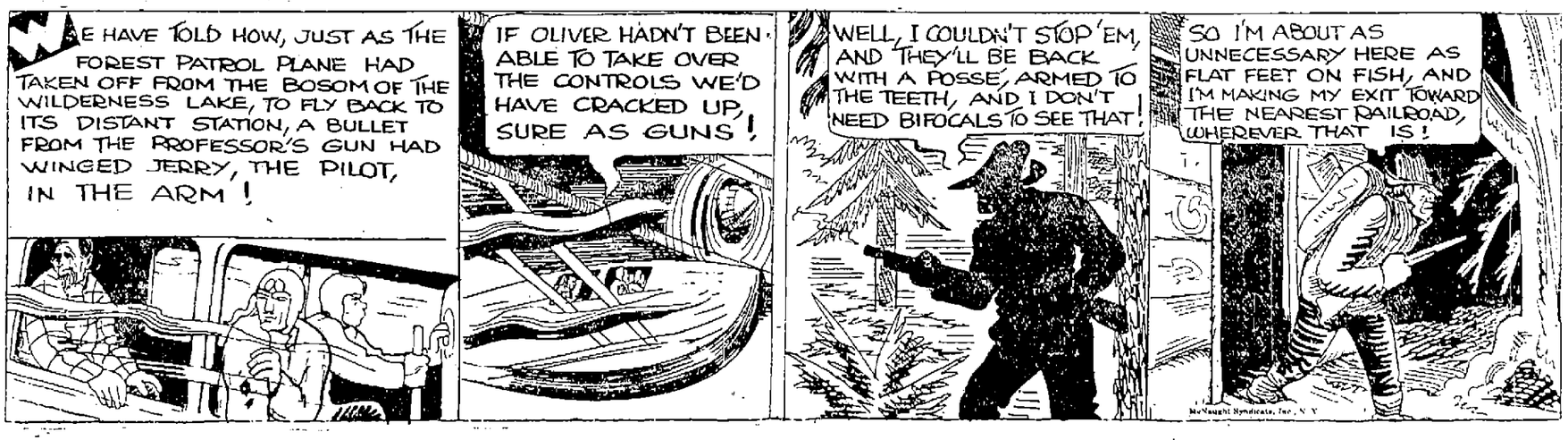

McNaught Syndicate, Inc., N. Y.

Youngstown East Defeats New Castle 19-17

Visitors Play Fast Game To Take Victory

New Castle High Off Color In Game Saturday Night With Ohio Quintet

OSTROSKY-STIVESON LEADING SCORERS

By "BUGS" WALTHER

YOUNGSTOWN East High basketball team, hung a 19 to 17 defeat on New Castle High quintet here Saturday night, at Senior High gym. It was the first defeat in three starts for the revamped red and black team. Despite the fact that the score was close, the game was quite listless. Rough play predominated in several instances.

The New Castle team took the lead in the first quarter, only to give it up at the end of the first half. The Youngstown tossers held the lead at the end of the third quarter by one-point, and increased their advantage to two points before the game was finished. Captain Tony Ostrosky of New Castle and Stiveson of the visiting team were the high scorers of the game. The New Castle boy made three field goals and caged four fouls to tally ten points. Stiveson had three field goals.

New Castle Off Color

The locals were not playing up to standard Saturday evening. The passing and offensive ability of the red and black squad was off color. Six field goals were tallied by the visitors through the New Castle defensive department. Ostrosky and Vago were the only local players able to cage the ball. DiThomas and McAuley played a fine floor game.

New Castle assumed the lead in the first two minutes of play when Ostrosky caged a foul. Thornton soon gave the Youngstown boys an equal footing with a foul. Vago sank a long one from mid-court and New Castle led 3 to 1.

Stiveson evened up the score again by dropping one through from the side of the court. Ostrosky put New Castle ahead 4 to 3 with a foul point just before the first quarter ended.

Youngstown Ahead at Half

Two minutes of the second quarter had elapsed before Ostrosky gave New Castle the lead at 6 to 3 by a field goal. New Castle took time out to collect themselves. Silverman made good at the foul line on one shot, and missed a second one. Hird sank a two-pointer from mid-court, and followed it up with two fouls that gave Youngstown the lead at 9 to 6. The first half ended with Youngstown three points to the good. Both teams were playing a cautious guarding game. It was a very slow first half.

As the third quarter started DiThomas missed a foul throw. Vago came out of a scrimmage under the basket and caged the ball. Captain Ostrosky gave New Castle the lead at 10 to 9 by dropping a lone one through the hoops. Ostrosky annexed a foul. Ciccone fouled Hird and the big Youngstown center made good on a "charity" heave. Vago gave New Castle a 13 to 10 lead by caging the ball from a side angle. Stiveson dribbled under the basket and caged one for East High. Stiveson sank a sensational shot from mid-court that gave Youngstown the lead at 14 to 13 just before the gun ended the third quarter.

Rally Is Checked

With the score 14 to 13 against them the New Castle team came out for the fourth and final quarter determined to adjust themselves and to get a few more points. Thornton caged the ball for Youngstown making the score 16-13 in favor of the Ohioans. Weir replaced DiThomas for New Castle. Stiveson rang up another basket from the middle of the floor. New Castle took time out, with but four minutes of play left. Weir caged a foul for New Castle. Ostrosky made good on a foul, and the score stood at 18 to 15 in favor of the invaders.

McAuley was replaced by Art Alexander via the four foul route, with less than a minute left to play. Silverman made good on a foul throw. Ostrosky just before the gun boomed sank a basket for New Castle. The final score was 19 to 17.

Coach Philip H. Bridenbaugh used but two substitutes, while Acting Coach Littler of Youngstown East used his starting lineup throughout the game. The individual stars of the game were Ostrosky, Vago and Stiveson.

The summary:

New Castle 17		Youngstown East 19
Ostrosky	F	Stiveson
DiThomas	F	Thornton
Vago	C	Hird
Ciccone	G	Silverman
McAuley	G	Rango

Subs: Weir, Art Alexander. Field goals: Ostrosky 3, Vago 3, Stiveson 3, Thornton, Hird, Silverman. Fouls: New Castle, 5 out of 7. Youngstown, 7 out of 16. Referee: Kennedy. Time of quarters 8 minutes.

Sharon High Girls Trim New Castle, Here On Saturday

Miss Heilman Is Star Of Game; Cowmeadow Plays Well For New Castle; Score 19-7

New Castle High school girls basketball team minus the services of Miss Ann Ponion and Miss Isobel Craig, star forward and side-center respectively, dropped a hard floor game at Senior High on Saturday night to Sharon High. The final tally was 19 to 7.

Coach Dorothy Weller and her Sharon High lassies fresh from their 45 to 20 defeat of Sharpsville High girls on Friday night, came through with their tenth consecutive victory of the year. Miss Heilman led the attack for the Mercer Countians with four field goals. Miss Cowmeadow used at forward in place of Ponion played a good game for New Castle scoring the majority of the points for the Boyd outfit.

The score at half time favored Sharon 10 to 4. The New Castle lassies were held to three points in the final half, while Sharon made nine. Miss Ponion and Miss Craig are ineligible for basketball at Senior High under the eight-semester ruling.

Next Tuesday night at Senior High the New Castle girls will meet the Aliquippa High maidens.

The summary:

New Castle 7		Sharon 19
Cowmeadow	F	Heilman
Patton	F	Leyshon
Carson	C	O'Brien
Bogden	S C	H. Brenner
Hill	G	Lewis
Kaufman	G	Bitenz

Subs: New Castle, Douthett, Parker, Brenner. Sharon, Pynch, Burke. Field Goals—Cowmeadow 2, Heilman 4, Leyshon, O'Brien. Fouls: New Castle 3 out of 13. Sharon, 5 out of 13. Referee, Miss Compton. (Slippery Rock Teachers College). Scorer: Isobel Thomas. Timer: Mary Rainey.

New Castle High To Play Butler Away Saturday

New Castle high school basketball team will have but one game on the program this week. Saturday night the Red and Black tossers will invade Butler high for a return game.

The Butler team recently defeated New Castle here by a score of 21 to 14. The Bridenbaugh combination seeks revenge at Butler. To defeat the Butlerites on their own court is no little task, and very few teams have ever accomplished this trick.

Coach Ruth Boyd sends her New Castle high girls team into action at Senior high on Tuesday evening against Aliquippa high. The game will start at 7:45 o'clock.

EVERY FAMILY OF SIX SHOULD HAVE SIX BATHROOMS — Copyright, 1928, by R. L. Goldberg — BY RUBE GOLDBERG

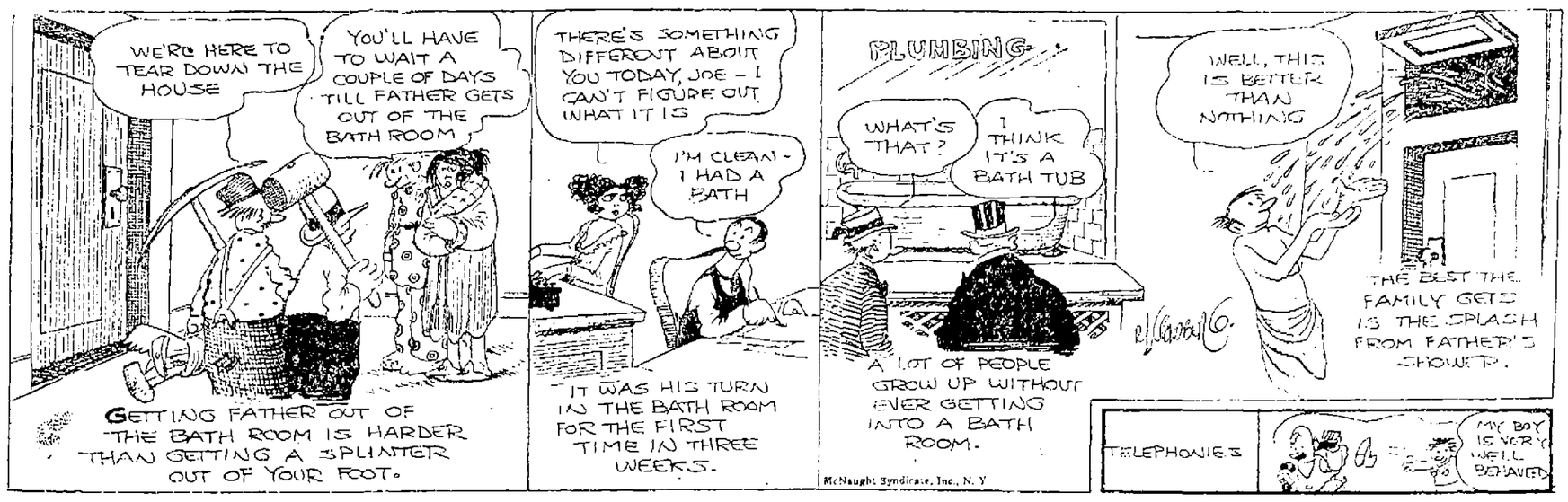

Schoolboy Conference Plans Being Submitted To Governing Bodies

Results Of Scholastic Conference Meeting Saturday Carried To School Men

Gardner, Miller, Carroll On Committee To Draw Up Rules And Regulations

(International News Service)

PITTSBURGH, Feb. 11.—Representatives of nine Western Pennsylvania high schools were to present to their governing bodies the plans for a new scholastic athletic conference, which were tentatively drawn up here Saturday. Ten schools were represented, but only nine voted to endorse the proposals.

These schools, New Castle, Westinghouse, Turtle Creek Union, Schenley, Jeannette, Charleroi, Har-Brack, Wilkinsburg, and Washington, feel that the W. P. I. A. L. has outgrown its usefulness to them because it now embraces a membership of 103 and therefore is unwieldy, according to Ralph Gardner, New Castle faculty manager, who called the meeting.

"It is the purpose of the contemplated organization to further athletic interest among the high schools by affording more evenly matched competition and by making the selection of a real champion," Gardner said. "It is anticipated that the same eligibility rules as govern—the W. P. I. A. L. will be adopted."

A committee of three, composed of Gardner, "Foxy" Miller, Turtle Creek, and Elmer Carroll, Wilkinsburg, will meet here Saturday to draw up a constitution, by-laws and other nessessary measures to etsablish the league. The action of the committee will be sent to each school for approval. The following Saturday another general meeting is planned for the purpose of getting the league under way.

Three Games In Boy's Circuit

Three fast games were played on Saturday afternoon in the Boy's League at the Y. M. C. A. court.

The Acmes were defeated by the Indians 18 to 7. The Highland quintet defeated the Crotonites 26 to 12, and the Castles nosed out the Orioles 26 to 25. All three games were interesting and hard fought.

The summaries:

Acmes—7.		Indians—18.
Pollock	F	Space
McLaughlin	F	Hnat
G. Jones	C	N. Uram
Stone	G	H. Smith
Johns	G	Soyring

Subs:—Laskey, Jones. Field Goals—McLaughlin, Space 2, Hnat 2, N. Uram 2, H. Smith, Soyring. Fouls—Acmes 5 out of 8. Indians—2 out of 9. Referee—McKay.

Highland—26.		Croton—12.
Hiles	F	J. Evans
Caplan	F	Malls
Herbold	C	Morgan
Rowe	G	Maki
W. Evans	G	Greenburg

Subs:—Houk. Field Goals—Hiles 5, Capaln 2, Rowe 2, W. Evans, Malls, Morgan 2, Maki 2. Fouls—Highland 6 out of 10. Croton 2 out of 5. Referee—McKay.

Castles—26.		Orioles—25.
Sotus	F	Lewellyn
Long	F	Nocera
Hart	C	Harris
Jameson	G	Marlin
Star	G	Reiber

Subs:—Rogers, Broida. Field Goals, Long 4, Hart 3, Jameson, Star 3, Lewellyn 3, Nocerra, Harris 4, Marlin, Broida. Fouls—Castles, 6 out of 12. Orioles, 5 out of 7. Referee—McCoy.

Grant Gillis Signs New Boston Contract

(International News Service)

BOSTON, Feb. 11.—Grant Gillis, former short-stop for the Washington Senators Saturday signed a contract to play for the Boston Red Sox.

Gillis was one of the players secured by the Red Sox from Washington in the deal which Buddy Meyer former Sox infielder figured. Gillis was secured by Washington from the Minneapolis club of the American Association.

Fastest Humans May Stage Race At Ohio State

By DAVIS J. WALSH
Sports Editor International News Service

NEW YORK, Feb. 11.—Percy Williams of Canada, the current world's fastest human"; Frank Wykoff, the California schoolboy who cake walked through our Olympic trials; Claude Bracey, the Texan, and George Simpson, western conference champion, may line up on the same mark at the same meet, it was learned today, when the annual Ohio State relays are held this spring. In other words, we have had our various battles of the century in the ring; now, we may have our dash of the decade on the track.

The men they propose to involve in the transaction muster the fastest quartet of shanks known to man or, at least they will suffice in this respect until such time as legs become wings. Williams beat everybody except the starter when he won both sprints at the Olympic games and, on Saturday night, he certified these performances by winning two races at 50 and 60 yards in the smartest kind of company on a strange indoor track. He looked the part of a man who could win—and does—regardless of conditions.

He had a talk with a respresentative of Ohio State before the Millrose games and, while he didn't commit himself definitely on the proposal in question, he indicated that it appealed to him.

Cardinals Buy Scottdale Team

(International News Service)

UNIONTOWN, Pa., Feb. 11.—Purchase of the Scottdale club of the Mid-Atlantic League by the St. Louis Cardinals was revealed here today by officials of the league following their meeting yesterday.

Other items of business transacted included the increasing of forfeits to $2,000; the assignment of two umpires to work all games; and the setting of opening date for May 9, and closing Sept. 2.

The next meeting, according to President Elmer M. Daily, will be held here March 20, at which time a schedule will be adopted and forfeits posted.

Rookie Signs Up With Boston Sox

(International News Service)

BOSTON, Feb. 11.—A contract signed by Harry O'Boyle, of Des Moines, Ia., an outfielder, was received by the Boston Red Sox. The Des Moines boy will go south with the team.

George Loepp, another outfielder, of Pittsfield, mailed a signed contract.

Business Men Start Last Week

Last Week Of Business Volley Ball League Starts Today At Y. M.

The last week of the first half of the season's games in the business men's volley ball league started at noon today when the Pitt and Penn teams met at the Y. M. C. A. gym for a tilt.

Wednesday at noon Harvard will meet Notre Dame and Friday at the same time Yale and Columbia will clash.

The winners of this first half will play the team winning the second half of the league. Craig, Elliot, Preston, Dunlap, Harlan and Reed are captains of the various crews.

Walker-Loughran Signed For Bout

(International News Service)

LOS ANGELES, Cal., Feb. 11.—"We are guaranteed $100,000 for our end", Jack Kearns said Saturday in confirming Chicago reports that he had accepted terms for Mickey Walker to meet Loughran in Chicago.

"Yes, its a sizeable purse, but Walker is the attraction and he is ready for any and all heavyweights."

County Games Occur Tuesday

Class B Teams Will Clash Throughout City Tuesday Evening

County Basketball Varsities Will Play Two Apiece This Week

Class B league basketball teams in the county will observe Lincoln's birthday on Tuesday by starting their second round of games in the county loop. These games will mark the start of the second time around for the teams in the league, and will also mark the beginning of a close fight for the championship cup.

To hasten the close of a rather lengthy schedule of games, there will be several played on week nights from now on to the close of the season. The games tomorrow night however will be the first to occur midweek.

The only postponement which has been announced will be the Bessemer-Mt. Jackson game which is to occur on the Mt. Jackson floor. The game has been set back until Wednesday evening of this week due to other activities.

Otherwise, according to the listing on the official schedule of the county athletic committee, Shenango will meet East Brook on the latter's home floor; New Wilmington will journey to Union High; and Enon Valley will meet Plaingrove in Plaingrove's new gymnasium.

Following these tilts on Tuesday evening, the next games will take place as usual on Friday evening on the various county floors designated by the schedule.

Lincolns Trim Ricks, 26 To 19

Lincolns Defeat Rick Motors For First Time This Year; Castletons Win

The Lincolns finally succeeded in downing the Rick Motors in a City League game. The contest was played at the Y. M. C. A. floor on Saturday night. The final tally was 26 to 19. The Castletons defeated the Knickerbockers 18 to 5 in another City League tilt.

Uncovering a fast attack the Lincolns went into an early lead over the strong Rick team and held the advantage throughout. At the end of the first half the tally favored the Lincolns 16 to 7. Kulich, McClelland and Jones led the attack with two baskets apiece. Volesko was the best for the Ricks in the first half. The Ricks outscored the Lincolns in the second half, but were unable to overcome the big lead piled up in the first two quarters. Kulich and Coen were the leading scorers of the game.

The Castletons had it easy in downing the Knickerbockers 18 to 5. The first half found the Castletons ahead 9 to 1. Johnson and Sillman played good basketball for the Castletons. Shanley a substitute played a bangup game and caged a sensational field goal. Mancine and Kroen were the best for the losers.

The summaries:

Lincolns 26.		Rick Motors 19.
McClelland	F	Hartman
Kulich	F	Nocera
Bruce	C	Fraser
Uhle	G	Coen
Jones	G	Volesko

Subs:— Parker, Franklin. Field Goals—McClelland 2, Kulich 4, Bruce 2, Parker, Jones 2, Hartman, Nocera, Fraser, Coen 3, Volesko 2. Fouls—Lincolns, 4 out of 11. Rick Motors, 3 out of 7. Referee— Waddington.

Knickerbockers 5.		Castletons 18.
Maille	F	McGrath
Mancine	F	Johnson
Stewart	C	Alexander
Kroen	G	Sillman
Sergeant	G	Thomas

Subs:— Sherman, Waggoner, Shanley, Thomas, Hogue. Field Goals—Mancine, Kroen, McGrath, Johnson 3, Alexander, Shanley, Sillman 2. Fouls—Knickers, 1 out of 6. Castletons, 2 out of 9. Referee—Smith.

Methodists And Presbyterians Take Victories

Methodists Defeat Wesley M. E. 24 To 5; Central Presbyterians Trim Highland

The First Methodist team defeated the Wesley M. E., quintet 24 to 5, and the Central Presbyterians nosed out the Highland U. P. team 23 to 22 in Church League games played at the Y. M. C. A. on Saturday night.

In the First Methodist-Wesley game the score at half time favored the Methodists 11 to 4. The Wesley team was held to two field goals, with P. Fabian caging them both.

The Highland-Presbyterian game was a hard fought affair. The score at the end of the first half favored the Presbyterians 7 to 6. The second half was hotly contested, with the Presbyterians taking a one-point victory. Robinson led the attack for the winners with four baskets. Eckerd was the best bet for the Highland team.

The summaries:

First M. E. 24.		Wesley M. E. 5.
Hoover	F	Gibson
Eckert	F	Grittie
N. Uram	C	J. Fabian
Brooks	G	P. Fabian
McIvor	G	Mott

Subs:—P. Grittie. Field Goals.—Eckert 5, N. Uram 2, McIvor 4, P. Fabian 2. Fouls—Methodists, 2 out of 5. Wesley M. E., 1 out of 9. Referee—Diffley.

High. U. P. 22.		Cen. Pres. 23.
Eckerd	F	Carson
H. Smith	F	Leslie
Mott	C	Weiss
Rhodes	G	Robinson
McNickle	G	Drake

Subs:—Barrah. Field Goals. Eckerd 3, H. Smith 3, Mott, Rhodes 2, McNickle, Carson 2, Leslie, Barrah, Robinson 4, Drake 2. Fouls—Highland, 2 out of 4. Central Presbyterians, 3 out of 8. Referee—Diffley.

nd,

Producers making "talkies" in 28 languages will understand why the builders finally gave up and quit the Tower of Babel.—The Olean Herald.

Early Basketball Days At Westminster Recalled By Allegheny Graduate

(Special To The News)

NEW WILMINGTON, Pa., Feb. 11.—C. W. "Johnny" Johnson, sports editor of the Meadville Tribune-Republican, ran across an interesting story recently concerning the early days of Westminster-Allegheny basketball rivalry. In Thursday's paper of this week, Johnson publishes a story which he got from R. V. Haas of Meadville, an alumnus of Allegheny College. The story, concerned with basketball when it was in its toddling clothes, illustrates the poor courts, the poorer transportation, and other elements with which players had to contend back in 1902.

Mr. Haas writes: "Our team left here (Meadville) at 5 o'clock in the morning, and went by train to some place or other and then drove through a snowstorm five or six miles in an open wagon, arriving at Westminster in time to change our clothes and start the game. The game was in the afternoon, as they had no lights in their gymnasium. The floor was very small, and had two large pillars nearly in the middle of the floor. The home team surely knew how to circle those posts! The game was close from start to finish."

Mr. Haas states that there were no officials at Westminster, so each team selected one, he drawing the assignment for Allegheny's side of the argument. The scorers were one substitute from each team.

When the fracas was over, the score stood 30-29 in favor of Allegheny. Or at least that was what everyone thought. So, with only a short time to catch their train, the Meadville collegians rushed to dress. When they were ready to leave, it was discovered that some one had made a mistake and the score was tied.

As it was impossible to play the tie off at that late hour, the authorities finally decided to play two games at Meadville when the United Presbyterians went there for a return game. One game would be played on each of two consecutive nights. Both agreed to this matter of settling the dispute.

When Westminster arrived to play the pair of games at Meadville, the first tilt was run off in fine style, Allegheny winning easily. The next night, when the second tilt was scheduled to be played, found the contest running in opposition to a speech by William Jennings Bryan at the Opera House. But "W. J." proved a good sport, and attended the game first.

Says Mr. Haas: "The game was about half over when some player was hurt and time was called. The crowd at once insisted on a few words from Mr. Bryan. He was very clever and amused the crowd for about half an hour. In that time he told several stories about speakers who spoke too long, but he kept going stronger all the time. When he finished, the players were all cold and had no line. But Westminster soon put on steam and won the game easily. To make matters worse, Allegheny had arranged a banquet for both teams after the game. As can be imagined, it was not a great success."

This story of college basketball back in the dim, dark ages, brings to many Westminster and Allegheny alumni of this district members of "the good old days" when Westminster sported the little, two-by-four gymnasium which stood back of Old Main. It recalls all-day trips via the Sharpsville railroad, open wagons and carriages, and various other round-about railroads, which made games away from home quite an adventure. Reports of game scores sometimes were days in getting back to the campus, the first inkling of the results being brought back by the team itself on many occasions. The unorganized state of affairs, when officials for games were never thought of until the game was ready to start, and other such amusing considerations, made the early days of collegiate basketball in the section one of romance. Little wonder that alumni talk about the "good old days." But ancient history becomes humor of the most laughable sort when viewed in modern light, and so this account of the Westminster-Allegheny contest of 1902 is, if nothing else, quaint, comical and naive.

New Castle Is Beaten By Butler

New Castle Y. M. C. A. boys basketball team bowed 32-16 to the Butler team at the sectional tussle Saturday at Sewickley. The Butlerites triumphed over other teams and won the sectional championship for teams composed of boys 15 years of age.

For the local Y. Norm Aiken, Clyde Shannon, and Bud Long were at forward positions, George Winter, Jr., at center and Clen Semler and John Uram ably filled the guard berths. Uram was outstanding for New Castle and caged five field goals.

CHURCH SCHEDULE FOR THIS WEEK

Teams in the church bowling league have but two more weeks to go. The game this evening between the Central Christian team and the Grace M. E. bowlers starts this week's tilts.

Tuesday, the Mahoning M. E. and First Baptists meet; Thursday, Epworths and Croton M. E., and Friday the Central Presbyterian and First M. E. teams.

Six Contests In Franklin League

Six fast basketball games were played in the Ben Franklin Junior High Interclass League on Saturday morning. The games were all closely fought and hotly contested:

The summaries:

7B4—17.		8B3—12.
Annecillo	F	Greaf
Evangelist	F	Ross
Morelli	C	Meriando
Perry	G	Di Lorenzo
Hitchen	G	Leonelli

Field Goals—Annecillo 4, Hitchen 3, Morelli, Greaf 4, Meriando 2.

Fouls—7B4, 1 out of 8. 8B3, 0 out of 2.

Referee—John George.

9B4—52.		8B2—1.
Wittenen	F	Russell
Wallace	F	Nativio
West	C	Pegnato
Ross	G	Johns
Deep	G	Cozza

Field Goals—Wittenen 7, Deep 7, Wallace 5, Ross 4, West.

Fouls—9B4 4 out of 11. 8B2 1 out of 7.

Subs.—Aronson.

Referee—William Grommes.

7A3—12.		7B5—10.
Cherby	F	Thomas
Jones	F	Fraley
Kerr	C	Nygard
Ostrosky	G	Sorto
Scipione	G	Perchnovich

Field Goals—Cherby, Ostrosky, Kerr, Thomas, Nygard, Sorto.

Fouls—7A3, 6 out of 11. 7B5, 4 out of 5.

Referee—James Abraham.

8B1—14.		8A1—6.
Lerener	F	Lennig
Zuchowski	F	Morgan
Lindsey	C	Douglass
Eckles	G	Maki
Lerner D.	G	McBurney

Field Goals—Teplica 4, Lindsey 2, Zuchowski, Maki, Lennig.

Fouls—8A1, 2 out of 5.

Subs.—Teplica, Williams, Thomas, Kneram, Gensante.

Referee—Ostrosky.

B2—16		7B9—2
Augustine	F	Dean
Komonic	F	Ferarra
Roberts	C	Arcione
Niemczick	G	Sokolski
Fraser	G	Zingaro

Field Goals—Komonic 6, Augustine, Niemczyck.

Fouls—7B9, 2 out of 6.

Sub—Joseph.

Referee—Walter Shook.

8B4—18.		8A1—9.
Sanders	F	Lennig
Snyder	F	Serafino
Tony	C	Douglas
Snyder	G	Maki
Allen	G	McBurney

Field Goals—Sanders 3, Tony 2, Allen, Hill.

Fouls—8B4, 2 out of 11. 8A1, 9 out of 14.

Subs.—Hill.

Referee—Walter Shook.

In snowball season, the Boy Scout can do his daily good deed just by resisting temptation.—The Rochester Times-Union.

Three Tri-State Floor Games On Tap This Week

By "BUGS"

Three basketball games will be played in the Tri-State conference this week. All of the games will be played on Friday night.

Westminster will play one home game this week. On Wednesday night the Carnegie Tech tossers invade New Wilmington for a return game. The Lawthermen defeated the Techites by a healthy sized score at Pittsburgh recently and hope to turn the trick again at New Wilmington.

Friday night will see Westminster at Bethany for a return game with the Bisons in their own lair. The Westminster team upset the Nussmen last Friday at New Wilmington, 37-22, and seek another victory Friday. A win next Friday for Westminster with Geneva losing at Thiel would give the United Presbyterians a big advantage in the title chase.

Westminster vs. W. & J.

On next Saturday night Westminster meets the Washington & Jefferson team at Washington. The Presidents have had an in and out season and should not prove very tough for the Lawrence countians. Paul Hoskins of New Castle is a member of the W. & J. squad and is playing a forward berth.

The other Tri-State games booked Friday are Waynesburg at Duquesne, Geneva at Thiel.

Other interesting games on the basketball program in this district this week are: Tuesday, Geneva at Allegheny; Thiel at Grove City. Friday, Grove City at Allegheny. Saturday, Slippery Rock Teachers college at St. Vincents.

There will be some very interesting contests during the week, and the writer is of the opinion that there will be a few upsets. Westminster, Duquesne and Geneva should come thru victorious in their Tri-State battles.

Mahoning Junior High Floor Loop

The 9-B2 team defeated the 7-A team 24 to 6, and thereby took possession of first place in the Mahoningtown Junior High School floor league on Saturday morning. The lead had been held by the 8-B2 team. The 8-B2 team lost to the 9-B1 team and went into a tie with the 8-B1 team for second place in the circuit.

Raskowski continues to be high scorer of the league with 35 points, but Hill by scoring 12 points Saturday cut the lead of Raskowski to fifteen points. Next Saturday's games will be the last of the first round of play in the league. The games are staged under the supervision of Cecil Morgan, Boy's physical instructor of the Mahoning school.

The summaries:

7-A—6		9-B2—24.
Russo	F	Mingione
Panella	F	Ronan
Hoffman	C	Hill
Orlando	G	Lostracco
Thompson	G	Leitera

Subs:— Doodle, Weaver. Field Goals—Russo, Hoffman, Orlando, Mingione 3, Ronan 3, Hill 6. Fouls—7-A 0. 9-B2 1. Referee:—Di-Thomas.

7-B1—20.		9-A—7.
Huff	F	Sarbo
Davis	F	Fusco
Masajada	C	Moore
Esoldo	G	Jones
Snelzer	G	Morgan

Subs:—Leight. Field Goals—Huff 2, Davis 3, Masajada 4; Sarbo 2, Morgan. Fouls—7-B1 2. 9-A 1. Referee—Messner.

8-B2—2		9-B1—9.
Majocha	F	Harris
Raskowski	F	Fulton
Nickum	C	Park
Cardella	G	Rainey
Cangie	G	Lutton

Subs:—Russo, A. Russo. Field Goals— Nickum, Fulton 3, Park. Fouls:—8-B2 0. 9-B1 1. Referee—Zidow.

8-B1—14.		8-A—9
Cunningham	F	Picarro
Sullivan	F	Wagner
McIlwaine	C	Paccelli
Emerick	G	Felix
Calvanese	G	Humphrey

Subs:—Carbone, Perrotta. Field Goals—Cunningham 3, Sullivan 2, McIlwaine, Picarro 3, Felix. Fouls—8-B1 2. 8-A 1. Referee—Pascarella.

LEAGUE STANDING

Team	W.	L.	Pct.
9-B2	5	1	.833
8-B1	4	2	.666
8-B2	4	2	.666
9-B1	3	3	.500
9-A	3	3	.500
7-B	2	4	.333
7-A	2	4	.333
8-A	1	5	.166

HIGH SCORERS

Player	Grade	Pts.
Raskowski	8-B2	50
Hill	9-B2	35
Russo	7-A	26
Sarbo	7-A	23
Cunningham	8-B1	23
Picarro	8-A	21

Evans Will Give Firpo Surprise

Youngstown Fighter Weighs 164 And Is Reaching Fine Form

FIRPO TRAINING FOR HARD FIGHT

One week from tonight Henry Firpo and Dick Evans, rival tri-state middleweights, clash here at Jolly Bowl in a 10-round go. The middleweights are in the thick of training and they are reported to be rounding into great form.

"Dick will surprise Firpo when the bell rings," said Ed. Kline, manager of the Hebrew fighter Saturday. "He is around 164 pounds now, and has only six pounds to lose and is getting in wonderful condition."

"Firpo has never been extended but I expect Dick to push him to the limit" said a letter from Jimmie Dunn to The News. "Daily he romps with the other boys in the gymnasium and will put in his hardest licks this week."

Romeo Polishing Up

Romeo Pacelli the South Side lad is in good shap now for Mickie Dugan and will polish up on his hitting during the week.

U. S. Carpentier and Billy Wallace clash in another six rounder and four heavies will meet in the preliminary four round bouts.

Nick Polis and Maxie Brown should put up a tenacious scrap and Jack Pickard will oppose Jack Munroe. Reservations are being made for the bout by out of town fans.

Datto-O'Dowd Rematched

According to reports from Cincinnati, Johnny Datto and Midget Mike O'Dowd fought a sensational six round bout Saturday night and O'Dowd was given the decision by some of the newspapers. It was such a hot scramble that the fans asked for another fight and they will return to Cincinnati to do it all over again.

Another of Jimmie Dunn's boys, one of his new faces, scored a great hit when Georgie Rohannaon flattened Young Conti of Dayton, O., in the third round. Georgie, a welterweight scored a knockdown for nine in the first and finished Conti in the third. Rohannaon has been matched for the main bout Saturday night.

Frankie Rio, the Sharon featherweight earned his fifth knockout in Cincinnati by stopping Rocky Dolan in the fifth round and one week from Saturday night will appear in the main bout. Evidently Cincinnati is a lucky town for Dunn's stable as the fighters have been turning in knockouts and securing main bouts.

According to the newspapers Rohannaon looks good and should crawl up the welterweight ladder. With Firpo being chased into the middleweight class by being forced to fight 158 pounders it is Jimmie Dunn's obvious intention to make his welterweight Rohannaon take over the 147 pounders.

Two City League Battles Tonight

Two games will be played in the City Basketball league at the Y. M. C. A. floor tonight. The first game will start at 8 o'clock. There is no church league games scheduled.

The Lincolns meet the Knickerbockers in the first game and The Castletons play the Rick Motors in the second tilt. Both games should be lively affairs.

ARROW SUITS AND OVERCOATS

100% ALL WOOL

$14.75

ALL ONE PRICE

Arrow Clothes Shop

On The Diamond

BIG 3 LB. CAN 75c

HOME RULE MALT SYRUP

Get Next to HOME RULE

The real old-time flavor is cooked in at the factory.

TRY A CAN TODAY

Stone Malt Co.

17 N. Mill Street

Max Schmeling's Own Story

My First "Big" Money

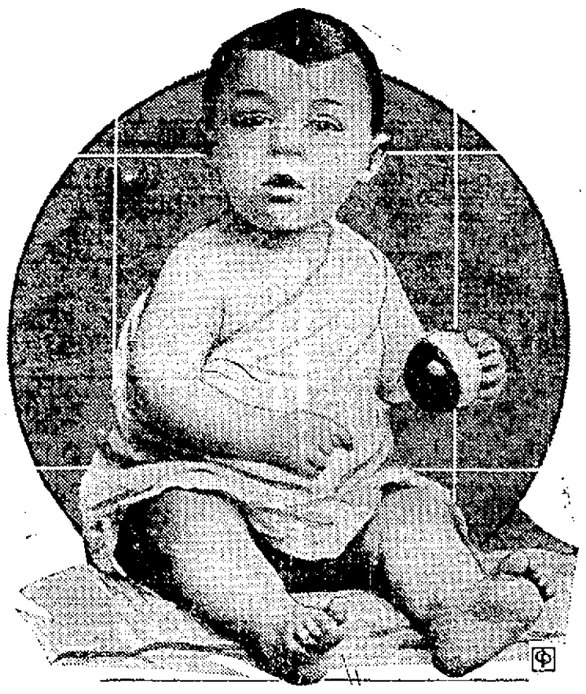

Max Schmeling as a baby in Germany

By Max Schmeling

HEAVYWEIGHT CHAMPIONSHIP

Written Exclusively for Central Press and The New Castle News

CHAPTER THREE

GERMANY'S NEW STRONG MAN

The day I closed the door of my mother's home in Hamburg behind me I became a man.

No longer could I look to her or anyone of my old friends for aid. I had now to fight for everything, to stand on my own feet. I was alone.

It was very bad to realize that. It made me very homesick. But I kept on going because I knew that if I failed away from home and returned I would never amount to much.

I tramped the countryside looking for any kind of work. I finally was put to work by a farmer. He had me build a stone fence on his farm. It was very hard work, but it made me all the stronger. Then I got work as a steel worker and rode girders high above city streets. Next I obtained employment in a coal mine. Every time, it seemed, I changed work it was harder but my muscles were getting harder, too.

During all this time I had but one employment which did not strain my back almost to the breaking point. I became a canary salesman.

A peddler of the little song birds hired me to work in another city so that his canaries might be sold in two cities at the same time.

He gave me a bundle of cages containing 300 canaries. Only three of these could actually sing. They were, of course, placed at the bottom.

The idea was that customers hearing the singing coming up through the cage wouldn't know which birds were responsible and would buy anyone of them.

But that didn't happen. The first three customers bought the singers. They were wiser than I. When my employer discovered this he took the birds away from me and I was discharged. I got no payment for this work.

Finally, I came to Dusseldorf, a great industrial city. There Herr Carl Klein, a strong man in a theatre, saw me and asked me to join with him in his show.

He taught me all the tricks of a professional strong man—how to drive nails through boards with my hands, how to lift great weights with my teeth and bite chains in two. One of my "stunts," as you call such things, was to let an auto run over me.

I did this sort of thing for nine months. Meanwhile, I was making more money than I had ever made before. I thought I was rich. Now I realize that income was nothing compared to the possibilities America offers.

However, it was much better than the first terrible days after leaving home. Then I had slept wherever I could lay my head in barns, cheap lodging houses—anywhere. And often I had been hungry.

Next—Bal times for Max. Hungry and weary, he crawled into cheap soup kitchens and flop houses. Schmeling tells all about it in the next issue of The News.

Bowling Columns

NEW CASTLE WORKS

Annealing—			
Wood	100	77	98
D. Davies	106		
Allen	100	98	116
Hoskins	138	79	94
Ellis	163	111	109
Cioffi		110	
P. Kastner			133
Totals	607	475	550

Shipping—			
Sinker	106	114	116
P. Kastner	123	98	...
H. Jones	111	138	116
Black	142	126	128
Cioffi	100		125
D. Davies		153	138
Totals	582	629	623

Office—			
Allsopp	95	120	94
Roth	109	112	186
Parkinson	107	79	92
Evans	103	118	138
Shiflett	96	135	115
Totals	510	564	625

Cold Rolls—			
M. Davies	136	120	105
Henry	123	143	107
Eckles	76	73	100
Weir	95		
Raney	197	151	139
McCormick		140	
Dodds			145
Totals	627	627	596

Hot Mill—			
Cartwright	140	125	149
Van Couver	103	104	183
Pauline	96	98	114
Bevan	108	140	118
Gregor	117	171	141
Totals	564	638	705

Tin House—			
M. Kastner	141	141	138
Rodgers	116	138	112
Gwilym	155	96	123
McCormick	88		145
Douglass	92	155	131
Dodds		83	
Totals	592	613	649

Shenango Works—			
Jackson	147	109	136
Swartz	137	119	
S. Larkey	148	132	134
H. Richards	133	120	95
Pavas	139	110	119
McCaslin			116
Totals	704	590	660

New Castle Works—			
M. Roth	109	162	109
Dodds	84		
Ed. Raney	151	127	190
Ellis	135	133	132
Gregor	165	129	188
Shiflet		131	109
Totals	644	622	719

N. C. Works Second—			
Sinker	122	173	138
Black	164	103	129
Rodgers	132	121	102
Gwilyn	148	150	130
Cioffi	128	148	165
Totals	694	695	664

Blau's—			
M. Blau	96	89	89
B. Blau	108	91	121
Reinhart	107	97	96
Levine	153	138	148
Markley	146	156	100
Totals	610	571	554

Marthies Giants—			
Robinson	166	191	170
Morganti	160		
Russo	168	195	203
Buido	146		
Thompson	187	162	195
Blair		149	169
Harris		157	156
Totals	827	854	893

B. & O.—			
McIntrie	193	135	
Brooks	179	172	195
Flute	157	203	173
Answorth	136		
Mathi	179	198	187
Burkeet		178	204
Ayres			205
Totals	844	886	964

CHURCH LEAGUE

Mahoning M. E.—			
Adams	108	70	98
Johnston	110	119	125
Robinson	73	116	105
Wilson	83	141	109
Goodfellow	97	113	90
Totals	471	559	527

First M. E.—			
Ruby	151	108	91
Anderson	94	96	85
Brooks	98	91	77
Baker	116	121	106
Shaffer	98	101	120
Totals	557	517	479

Croton M. E.—			
Trent	118	125	117
Frank	85		83
Chas			108
Benninghoff	114	72	92
Sweet	116	81	115
F. Schettrom		91	
C. Schettrom	85	78	
Totals	517	447	515

First Baptist—			
Hammond	105	83	103
Davis		95	98
Rodgers		92	77
Craft	115		75
Fox	107	139	112
Maxwell	87	65	
Dean	78		
Totals	492	474	464

The Orange Gas at the GULF Sign of the Orange Disc

Gulf No-Nox Motor Fuel

Sells for 3c per gallon More Than Ordinary Gasoline

And It Is Worth It

Stops Knocks

Improves Motor Efficiency

IT is *not necessary* for us to manufacture a special winter gasoline . . .

The High Quality of

THAT GOOD GULF GASOLINE

and NO-NOX MOTOR FUEL makes them equally efficient winter and summer.

Gulf Refining Co.

Remember This Fight?

1912—BOTH FIGHTERS COUNTED OUT

Lightweight champion Ad Wolgast lay prone on this face in a ring in Los Angeles, Cal., on July 4, 1912. Mexican Joe Rivers, his opponent, was sprawled on his back in another corner.

Delivering simultaneous blows they had knocked each other out in the 13th round of their 20-round title brawl!

The crowd gasped. Referee Jack Welch coolly counted to 10 and the fight was over. However, he gave Wolgast the fight, claiming that Ad had started to rise before the fatal 10.

Rivers' friends let out a roar. They claimed their man had been fouled.

To add to the confusion the timekeeper insisted the round had ended when Welch reached the count of four.

But Welch's ruling became official and so ended one of the hardest fought ring battles in pugilistic history.

From the tap of the first bell the two men had stood toe to toe, slugging and slapping each other into insensibility. Neither tried defense.

It was unfortunate that such a great scrap should be spoiled by a fantastic finish. Rivers' friends never accepted Welch's decision.

Floor Jottings

The Pennsylvania Railroad quintet would like to book games with all fast teams. The railroaders are going good at present. For games call 2798-M and ask for John Bender.

The Smith Cleaners are undefeated this year in basketball circles. The Smiths hope to annex the junior championship. The following teams have been defeated by the Smiths: Falcons, Royal Five and Mahoningtown Junior high school. The Smiths desire games with all first class teams. For games call 5647-J and ask for Mike DeMuccio.

Pennsy To Battle Union High Alumni

The Pennsy railroad basketball team will meet the Union High Alumni quintet tonight at the Armory hall on Neshannock avenue. The game will start at 8 o'clock.

The railroaders have several open dates on their schedule and would like to hear from the following teams: Harlansburg, East Brook, Plaingrove, New Castle church league teams and all senior ond junior high quintets. For games call 1637-W and ask for Rl Hahn between 5 and 7 o'clock in the evening, or write to 1205 East Washington street.

Training Classes For Scout Leaders Start This Evening

Boy Scout Leaders School Open To Every One; Classes At Christian Church

The leaders training school of the Lawrence county Boy Scout council will formally open this evening at 7 o'clock in the basement of the First Christian church on the diamond, states J. Lee Calahan, chief scout executive here.

Indications presented prior to the opening of the school are that there will be a large number of local men attend.

The school, states Mr. Calahan, is open not only to those who are in scout work but to any person who wishes to take the courses.

Harry Hunter, Youngstown scout executive, will be here and will have charge of the school. College teachers and experts in various lines will give the courses which include life saving, first aid, handicraft, leadership, in fact, practically everything which a scout leader and instructor should know. The course is identical to that which is given in the large universities.

The course is free, states Scout Calahan, and any person wishing to enroll should come to the First Christian church this evening for registration. The classes will convene each Monday evening for a period of 11 weeks.

Scout Review Board To Meet Wednesday

The Lawrence County Boy Scout Court of Honor will take place at scout headquarters in the Greer building on Wednesday evening at 7 o'clock when the review board will meet there.

A large number of the local Boy Scouts are scheduled to come before the board to pass final tests before merit badges are awarded.

Buy and Sell Through *The News* Want Ad Columns

READ THE HUNDREDS OF BARGAINS LISTED TODAY

CLASSIFIED ADVERTISING RATES

Ten cents per line per each insertion. Count six average words to the line. No advertisement accepted for less than 30c. All advertisements unless by contract are for cash only. Contract rates upon request.

The News does not knowingly accept fraudulent or misleading advertisements. The News reserves the right to edit or reject any copy presented.

NOTICE!

The News will not be responsible for errors occuring in advertisements of any kind taken over the telephone except as follows: When classified advertising is run more than one time, we will not be responsible for more than one incorrect insertion.

WHERE TO LEAVE YOUR WANT ADS

Any of the following NEWS agents are authorized to accept Want Ads for publication in the NEWS. If you live on the South Side, go to
S. W. Lewis, 218 East Long Ave.
Mahoningtown residents take ads to
Thos. W. Solomon, Liberty Street
If you live in Ellwood City, give them to
Ellwood City News Co., Lawrence Avenue.
Wampum residents may leave ads with
C. L. Repman
The above agents will be glad to accept your ads and if you live close to the NEWS office, bring your ads direct to the
WANT AD STORE
29 North Mercer Street

ANNOUNCEMENTS

Lost and Found Articles

LOST—On north hill, English Setter pup, 6 months' old. Color, black and white. Call 'phone 2687-R. 126t2*—1

LOST—Man's pocketbook containing about $11 Saturday. Finder please leave at Paisley's drug store and receive reward. 1t*—1

LOST—Gentleman's Gotham wrist watch Friday night on Park Ave., near Highland church. Call 1444-M. 126t2*—1

FOUND—German Police dog. Owner call 2881-R between 6:30 and 7:00 p. m. 126t3*—1

Personals

CLEANING SPECIAL—Plain dresses, $1.75, now $1.00; pleated dresses, $2.00 up, now $1.00; men's suits, overcoats, $1.50, now $1.00. Work guaranteed. Penn Cleaners, opposite Penn Theater. Rodenbaugh, Mgr. 'Phone 5544. 126t6—4

Wanted

RAW FURS—Bring to 110 S. Jefferson St., every week day during fur season. W. H. Thompson. 126t3*—4A

WANTED—Long distance moving at reasonable rates. C. E. Newbold Transfer, Ellwood City, Pa., 'phone 1090. 123t6—4A

AUTOMOBILES

Automobiles For Sale

J. R. RICK MOTOR CAR CO.
USED CAR CARNIVAL ALL THIS WEEK 60 BARGAINS, 10 FORDS, COUPES, ROADSTERS, SEDANS. MANY 1928 MODELS WHIPPETS COACHES, SEDANS, ROADSTERS EVERY CAR CERTIFIED. SHOP EVERYWHERE, THEN VISIT OUR USED CAR DEPARTMENT AND SEE THE BEST VALUES. BIGGEST BARGAINS IN TOWN. SMALL DOWN PAYMENT.
ALL NEW MODEL WHIPPETS ON DISPLAY. DON'T FAIL TO SEE OUR NEW SPORT ROADSTER.
J. R. RICK MOTOR CAR CO.
472 E. WASHINGTON ST.
'PHONE 3572 OR 9292 1t—5

USED CARS FOR SALE
1926 OLDSMOBILE COACH
1926 FLINT COUPE
1926 FORD COUPE
1925 DODGE SEDAN
1925 FORD COUPE
1 1926 FORD TON TRUCKS
1927 FORDSON TRACTOR
WE HAVE A FEW RE-POSSESSED CARS, CAN BE BOUGHT FOR BALANCE DUE.
UNIVERSAL SALES CO.
420 CROTON AVE.
'PHONE 512
OPEN EVENINGS 126t3—5

OAKLAND 1927 Landau Sedan, looks and runs like new, this is a real sacrifice; Oakland 27 Coupe, excellent condition every way and priced very low for quick sale; Buick Master 6 Sport Touring, a beautiful job at a low price; Packard 6 Phaeton Touring, this car is in excellent condition and at a give-away price. The Marino Motor Co., 116-118 N. Mercer St. 'Phone 5320. 1t—5

AT BARNES & SNYDERS YOU WILL FIND MORE FOR YOUR MONEY IN BUYING A USED CAR. TRY THEM.
1926 STUDE. STAND COACH
1926 DODGE SEDAN
1925 FORD SEDAN
1926 DODGE SEDAN
1926 ESSEX COACH
1925 OLDSMOBILE SEDAN
122 N. MERCER ST. 126t3—5

AUTOMOBILES

Automobiles For Sale

VALUES GALORE.
1927 CHEV. COUPE, LIKE NEW
CHEVROLET COACH $175
1928 COACH, SACRIFICED
1926 CHEVROLET COUPE
FORD COUPE $125
1926 OLDS COACH
1928 WHIPPET SEDAN
STUDEBAKER TOURING $200
1927 CHRYSLER COUPE
WE HAVE THEM
PRICES AND TERMS
McCOY MOTOR CAR CO. 126t3—5

1 Flying Cloud Sedan.
1 Wolverine Brougham.
1 1928 Chevrolet Landau.
1 1926 Flint Sedan.
1 1926 Ford Sedan.
1 1925 Ford Coupe.
1 1925 Hudson Coach.
REO SALES CO.
30 SOUTH MERCER ST.
'PHONE 1764 126t6—5

FIVE DAY FREE TRIAL
USED CARS
1 1924 FORD TON TRUCK EXPRESS BODY WITH STAKES $125.
1 1925 FORD COUPE $75
1925 ESSEX COACH $125
SEE KERSEY
WHELDON MOTOR CAR CO.
'PHONE 115 1t—5

USED CARS
1926 NASH SPECIAL 6 COUPE
1927 NASH SPECIAL 6 CABRIOLET.
1925 NASH ADVANCED 6 SEDAN
1925 BUICK SEDAN.
1926 FORD ROADSTER.
GUNTON MOTORS CO.
360 NESHANNOCK AVE. 125t2—5

GRAHAM TRUCK
1928 model, driven only 7000 miles. Here's a truck that's just broken in. Looks and runs like new. The former owner sold his business and traded this truck in for a pleasure car. Wonderful bargain. Satisfaction guaranteed. Call 5481 for demonstration. 1t—5

FOR SALE—Will sell two Studebaker sedans very cheap. These cars are in good condition and real bargains. State Auto Sales Co., 1021 S. Mill St. 'Phone 2800. 1t*—5

USED CARS
1925 5-PASS. MASTER 6 BUICK SEDAN.
1926 5-PASS. MASTER 6 BUICK SEDAN.
1924 5-PASS. MASTER 6 BUICK SEDAN.
1928 5-PASS. STANDARD 6 BUICK SEDAN.
1926 4-PASS. MASTER 6 BUICK COUPE.
1923 4-PASS. MASTER 6 BUICK COUPE.
1928 2-PASS. NASH COUPE
1926 5-PASS NASH COACH
1925 5-PASS. OAKLAND SEDAN.
1927 5-PASS. HUP SEDAN.
1925 5-PASS OVERLAND 6 CH.
1923 2-PASS. DODGE COUPE.
LAWRENCE AUTO CO.
101-103 S. MERCER ST. 126t3—5

IF YOU are going to buy a new car be sure and see and ride in the 1929 Graham-Paige before buying. We have some good used cars and trucks for sale cheap. Riney Motor Sales, 848 E. Washington St. Bell 4070. 124t3—5

AUTOMOBILE INSURANCE—Written by the Travelers on installment plan. Rates are no higher. See E. F. Connelly, telephone 820. 118t12*—5

AUTOMOBILES

Automobiles For Sale

1927 Dodge Sedan.
1926 Chevrolet Truck.
1925 Buick Master Six.
1924 Willys Knight Sedan.
1926 Star Six Coach $140 Down.
1927 CHRYSLER 60 SEDAN $260 Down.
FOSTER BROS. USED CARS
COR. MORAVIA & LONG AVE.
'PHONE 5481 1t—5

CHANDLER BIG 6 4-pass. coupe, early 28. The greatest bargain in town. See this car at once. The Marino Motor Co., 116-118 N. Mercer St. 'Phone 5320. 1t—5

USED CARS
3 1925 FORD TUDOR SEDANS
1 1927 CHRYSLER COUPE
1928 CHRYSLER COACH
2 ½ TON FORD TRUCK CANOPY
1 ½ TON FORD TRUCK PANEL
1 OLDSMOBILE ROADSTER, RUMBLE SEAT.
1926 ROLAND COACH
SHENANGO MOTOR COMPANY
'PHONE 5700
THE HOME OF THE NEW FORD 125t2—5

Accessories, Tires, Parts

BRENNAMAN'S—High grade goods, harness, tops, dog collars, Superior cord tires, accessories. 221 Croton. 1449. 126t6—6

TIRES, TIRES, TIRES, $1 to $5. Complete stock, all sizes. Save money! Buy from Art's Tire Store, 936 Moravia St., just south of B. R. & P. freight station. 126t6—6

BAILEY'S HOUSE OF A MILLION AUTO PARTS

Nickel headlight rims, heaters, locking steering wheels for Fords, Universal draft mats for all cars, Chevrolet wool lined draft mats, penetrating oil, hub caps, water pumps for Fords, alcohol testers, battery water, Nu Enamel paint, repair links, grease retainers all cars, cross chains, emery cloth, sand paper, solder, stove bolts, double and triple sockets for electric lights.

BAILEY'S AUTO SUPPLY
27-39 S. JEFFERSON ST.
WE SELL FOR LESS 126t2—6

Garages—Autos For Hire

EXPERT spring services, rebuilding, rearching, retempering, repairing—springs and leaves for all cars and trucks. New Castle Spring Works, 227 S. Croton Ave. 126t6*—8

BUSINESS SERVICE

Miscellaneous Services

UPHOLSTERING—Repairing and refinishing. Clyde M. Boston, 464 East Washington. 'Phone 5525. 126t6—10

PLUMBING repairs. Our special truck carries every article to make any repair. We make but one trip, you save by using our service. The Stevenson Co., 30 N. Beaver St. 'Phone 477-J. 126t6—10

SAVE 25 to 40 per cent of your coal bill! Install Chamberlain metal weather strips. A year to pay. Call Lellie Brindle 1025-J or 4385. 126t6—10

PIANO tuning and repairing, first class work assured. J. J. Smith, qualified tuner technition. 'Phone 3445-M. 126t16*—10

YOUR piano should be tuned twice a year. Call A. G. Crawford. Qualified piano expert. 'Phone 1582-W. 125t6*—10

WEATHER stripping, bronze, copper and zinc. Half the rate charged by some concerns. Material and workmanship guaranteed. Caulking a specialty. E. J. Switzer, Mgr., 4925-R. 126t6*—10

WALL PAPER cleaned, painted walls washed, all work guaranteed; winter prices this month. Call 3722-W. Groucutt. 125t2*—10

FOR quality and service call Sparano Electric Co. 'Phone 4892-J. 122t20*—10

FOR quality plumbing call E. E. Bigley, 1136. 118t24—10

Tailors, Dressmakers, Milliners

PLAIN sewing done reasonable. Call 4576-J. 126t2*—11

WANTED—All kinds of sewing and dress making. 29½ E. North St. Telephone 5058. 125t2*—11

ANSWERS for the QUESTION BOX

WHO wants to hire a bright, young man. . . . WHERE can I find a good cook. . . . WHEN is the next auction sale. . . . WHY should I rent an apartment. . . . WHICH is the best used car to buy. . . . ????

These and myriad similar questions are answered, definitely, completely in THE NEWS classified columns. READ the want ads. And form the habit of running ads of your own to fulfill your needs—the cost is trifling.

The NEW CASTLE NEWS
For QUICK Results

BUSINESS SERVICE

Woman's Realm

WE positively do stop falling hair. Come in and be convinced. Nu Way Treatment Co., 610 E. Washington St. 1545-W. 126t2*—12

RENT-A-SWEEPER, 50c per day. 6053-J. 123t10—12

Moving, Hauling, Storage

MOVING? Call on us. We aim to please. Penna. Transfer. 'Phone 532. 126t5*—13

WANTED to haul tin cans and ashes. Cellars to clean. 'Phone 4370. 126t6*—13

Repairing

WANTED—Motors to repair from electric washers, mangles, sweepers or any other electric appliances, all work guaranteed. We call for and deliver. Call at 217 E. North St. or 'phone 1952. 126t6—15

ELECTRICIAL REPAIRING, motors and electricial appliances. Interior wiring. Radio service. Most exacting work solicited. Don't forget its Bruce 833-R. 120t6*—15

SEWING MACHINE REPAIRING—"Since 1909". Henry C. Pitsch, corner Miller and Moravia. Bell 2452-R. 118t28*—15

BROKEN false teeth repaired same day brought in. Dr. Finkelstein, 35½ East Washington Street, over the Union Store. 118t24—15

PHONOGRAPHS repaired promptly; reasonable expenses. Bring motor or 'phone Bell 5072. Work called for. G. H. Walter & Co., 105 N. Mercer Street. Open evenings. 118t24—15

EMPLOYMENT

Female

WOMAN or girl companion for elderly lady. Nights only or day and night. References. 412 Meyer. 'Phone 1725-J. 126t2*—17

STENOGRAPHER—Actual office experience not necessary if girl is quick to learn. Low salary but congenial environments and chance to gain good experience. State age, education and salary expected. Write Box 279 care News. 1t*—17

STENOGRAPHER & OFFICE CLERK—Young girl for local office. Require good education, good character and initiative. Prefer girl who lives at home and does not have heavy financial responsibilities as this position does not require much experience and consequently salary is not large. Tell all about yourself in first letter. Write Box 280 care News. 1t*—17

SALESWOMEN—One, for attractive openings in our Sharon organization. Must be steady and thoroughly reliable. Short hours. An ideal position for the housewife. Write 412-13 City Bank Bldg., Youngstown, Ohio. 126t2*—17

WANTED—Girl to assist with housework. Apply at 228 Hazlecroft Ave. 1t*—17

WANTED—Women and girls to decorate greeting cards, spare time; $7 per 100; experience unnecessary; no selling. Write Windham Art Supply Co., Willimantic, Conn. 125t2*—17

That odd piece of furniture can be converted into cash by a small ad in the News Want Section.

EMPLOYMENT

Male

SALESMEN—We offer to men of ability an opportunity to make real money and assure you a real future with us. Call in person, New Castle Furnace Company, 25 E. North St., Wednesday, February 13, from 9-2 o'clock. 126t2*—18

RADIO SALESMEN—Openings for several men of good appearance to follow leads and develop sales of a high quality radio line direct to consumer. Car not necessary but advanageous. Liberal commissions and permanent connections assured. Snyder Piano Co., 20 N. Mercer St. 126t3—18

MAN to book orders for nursery stock and hire agents. $50.00 weekly. Exclusive territory. Free outfit. Emmons Co., Newark, New York. 1t*—18

WANTED—Four men to help us with our new Spring line in Beaver Valley. Positions permanent with rapid advancement. Apply Real Silk Hosiery Mills, office 502 L. S. & T. Bldg. 125t2*—18

Male and Female

WANTED—Men's, ladies' hats for cleaning and reblocking. Feltex Hat Shop, now located in Capitol Theatre Bldg. Hours: 7:30 a. m. to 6 p. m. 126t6*—19

Situations Wanted

WANTED—Nursing, day work or washing to do at home. Will call for and deliver. Can take complete charge of home if necessary. Call 344-R. 1t*—20

WANTED—By experienced lady, washing, cleaning work by the day. 'Phone 2203-M. 125t3*—20

EXPERIENCE colored chauffeur with reference. Also laundry work at home or out. Will serve parties. 'Phone 2999-J. 125t3*—20

FINANCIAL

Money To Loan

FEDERAL land bank loans are only 5 per cent. Apply or write No. 8 Dean Block. 126t2*—22

MONEY to loan in amounts up to $300 at less than lawful rate of interest, repayable in easy monthly payments. Colonial Security Co., 13½ S. Mercer, 2nd door from Western Union Telegraph Co. 'Phone 5882-J or 5882-M. 126t5—22

FAMILY LOANS FOR USE IN THE HOME, $10 TO $300
All loans between husband, wife and ourselves. Call, write or 'phone 2-1-0-0. Personal Finance Co., 201 Centennial Bldg., second floor, 7 S. Mill St., open 8:30 to 5, Saturdays, 8:30 to 1. Licensed by the state, bonded to the public. 126t6—22

FOR second mortgages call John J. Elmer, L. S. & T. Bldg., Room 211. 'Phone 4429 or 4627. 126t6—22

MONEY to loan on second mortgages. Will pay cash for mortgages. Confidential. Newmark Mortgage Co., 13½ S. Mercer. 5882-J. 121t21*—22

MONEY to loan on first and second mortgages. Edward J. O'Brien, 332 E. Washington St. 'Phone 944. 121t21*—22

FARM LOANS—Inquire C. W. Fenton, 412 L. S. & T. Bldg., agent, Ohio-Pennsylvania Joint Stock Land Bank. 120t22—22

LIVE STOCK

Pet Stock, Poultry and Bees

BABY CHICKS from blood tested flocks also quality chicks. We do custom hatching, telephone 2405-R today, between 5 and 7 p. m. or write Castle Hatchery, New Castle, Pa. 126t6—27

GRANDVIEW HATCHERY—The best of chicks in season. Brooder stoves of all kinds. Special attention to custom hatching. R. D. 2. Call 4122. 1t—27

C & C PET SHOP—Canaries, gold fish and supplies. 26 West Washington St. 126t6—27

FOR SALE—Two week old chicks. Call 4140. 124t3—27

FOR SALE—Canaries, well trained, in full song. Also a few females. Demonstrations any week day. Call 4125-M. 125t2*—27

ANTHRACITE COAL, chestnut size, special for brooder purposes. 'Phone 537, New Castle Feed & Coal Co. 125t4—27

CALKINS CHOICE CHICKS—Imported Barron White Leghorns. Breeders blood tested by physician. Large birds. Unexcelled layers. Also quality Reds. Twenty years' poultry experience back of our chicks. Come and see our two thousand fine breeders. Circular free. Calkins Poultry Farm, Salem, Ohio. 104t24*—27

QUALITY chicks and custom hatching. Brooder free for early orders. Write Nelson's Poultry Farm, Grove City, Pa. 119t10—27

Cattle, Horses Equipment

COW feed milkers ready ration 22% protien, 4% fat. A real buy at $48 per ton delivered your farm. 'Phone 537, New Castle Feed and Coal Co. 125t4—28

FOR SALE—Fresh Guernsey cow, 4 years old, with calf. See Joe Obodzinski, Yoho Ally, Sheep Hill. 125t3*—28

FOR SALE—Fresh cows and springers or will deal for dry cows. One yearling Guernsey bull. Call Winick, 4332. 124t3*—28

FOR SALE—Fresh grade heifers. Bell 8100-R3. J. J. King. 124t3*—28

MERCHANDISE

Miscellaneous

FRESH cut tulips by the bunch, 69c. South Side Floral Shop. 126t3*—30

FOR SALE—Good piling and big white oak timber on R. R. Write Box 278 care News. 126t3—30

FOR SALE—Jersey cow, fresh, electric light plant, 32 volt sweeper and 1-4 h. p. motor. Bannon, Bell 8063-R13. 126t2*—30

FOR SALE—Acetylene plant and fixtures, first-class condition. Call 8070-R4. 125t2*—30

MANURE FOR SALE. Call Yeck, 3812-R. 125t2—30

Feed, Fuel, Fertilizer

CALL Moore's for good clean country coal, $4 ton. 8012-R14. Call day or night. 126t5*—33

CLARK & CAMPBELL—Opposite park, Pittsburgh lump coal, $4.15 at yard; delivered $5.25. Office 5293. Res. 2325-W. 126t6*—33

'PHONE 537 for coal, coke and feed. Dependable goods, dependable service. New Castle Feed Coal Co. 126t6—33

GENUINE Pittsburgh coal, $5 ton up, Youngstown coke, any amount delivered. E. N. Allison, 517 S. Mill. 4331-J. 124t6*—33

CALL Callahan for best Pittsburgh coal. $5 per ton and up. 5203-R. 124t3*—33

LET LOVE keep you warm. Best quality Pittsburgh lump and egg coal. Love Coal Co. 'Phone 4832-J. 126t6—33

McKEE'S country coal looks like Pittsburgh coal. Run mine $4, lump $4.80. Slag for driveways. 'Phone 8061-R23. 121t6*—33

BEST grades of Pittsburgh and Bessemer lump coal at exceedingly low prices. 'Phone 4450. Alfred Grazhani and Sons. 120t30*—33

PITTSBURGH COAL—We don't have the cheapest but we do have the best and a ton from us means 2000 pounds. 'Phone 824-J. Streib Coal Co. 120t38*—33

BEST grade Pittsburgh lump coal, byproduct coke. Special price during January. John A. Byers. 'Phone 52. 118t24—33

BUY your best Pittsburgh 6 inch terminal coal, also Youngstown coke at low price. Alfonso Scarazzo. 'Phone 28. 118t24—33

COAL—Special price on best Pittsburgh lump and furnace coal, also Youngstown coke. 'Phone 4062. Maxwell & Gibson. 116t15*—33

Household Goods

WALNUT bow-end bed and coil springs, sets of dining chairs, dining tables, china cabinets, library tables, rockers, victrolas, coal cooks and heaters, oil cooks and ovens, kitchen cabinet and tables, gas plates and dozens other articles at very attractive bargain prices. Allen's, 226 South Croton. We deliver free. 1t*—34

GAS range, $6; oak dresser, $8; coal range, $15; kitchen tables, $1.50; kitchen cabinet, $9.50; bed davenport, $15; dining suite, $27; living room suite, $24.50; Hoover electric sweeper, $12; electric washer, $25; finished breakfast set, $12; solid walnut dining table, $16. Home Furniture Exchange, 422½ N. Croton. 1t*—34

MERCHANDISE

Household Goods

USED RUGS—8.3x10.6, 9x12 and 11.3 by 12 at greatly reduced prices. See Allen's and save money, 226 South Croton. 1t*—34

OVERSTUFFED mohair davenport, also leather upholstered bed davenport and davenport suites. Guaranteed bargain prices. Allen's, 226 South Croton. 1t*—34

BAKED ham, 90c lb.; ham and cheese sandwich filler, 65c lb.; baked beans. Dutch Inn, 6 East St. Bell 8146. 126t6—34

FOR SALE—Living room, bedroom rugs, dishes, curtains, tables, chairs, ironing board, victrola (like new) other articles. 309 Highland, 1788. 126t2*—34

NEVER buy any used furniture of any kind until you have looked over our exchange furniture in Haney's Basement. 118t24—34

Musical Instruments

25% OFF on violins, guitars, banjos, mandolins, clarinets, cornets, trombones, drums and drum supplies. Open evenings, 7 to 9. Carl Loy Hanna, 9 W. Washington St. 124t3—35

Radio and Electrical Merchandise

RADIO service and repairing. General Radio Service Co., corner Spruce and Chestnut Sts. 'Phone 5161. 1t—35A

FOR expert radio repairing, at reasonable prices, call 5327-J. Shield's Radio Service, 1011 Williams St. 123t6*—35A

SPECIAL—$1 radio A battery service. Recharge, rental, delivery. South Side Battery & Electric Service. 'Phone 4800. 123t4—35A

Clothing

FREE—Extra pants with every suit made to order, few days only. Grant, Ladies' and Men's Tailor, Washington St. and Croton Ave. 124t6—37

Wanted—To Buy

WANTED—Good trailer that would do to haul a camping outfit. Call Bell 'phone 861-R. 126t3*—38

WANTED to buy light delivery truck, Dodge preferred, for delivering milk. Write Box 277 care News. 126t3—38

WANTED
GOOD, CLEAN COTTON RAGS—LARGE ENOUGH TO WIPE MACHINERY—NO SMALL PIECES. NEWS PRESS ROOM. 40tf—39

ROOMS

Rooms For Rent

FOR RENT—Two rooms furnished complete for light housekeeping; electric washer and iron; east side. Call 2568-W. 126t2*—39

$5.50 PER WEEK for room and board, north side, private home, close in, front room, also unfurnished rooms. 2506-J. 1t—39

FOR RENT—Nice, large, warm room, well furnished, clean and close to town or bachelor apartment. Call 1788. 126t2*—39

FURNISHED room for one or two people, close in, garage if desired. 'Phone 4303. 126t3—39

FURNISHED sleeping rooms, desirable, furnace heat, bath. Will give meals if desired, north side, close in. 1065-J. 125t3*—39

FOR RENT—Nicely furnished room for gentleman; use of telephone; handy town. Call 4308-R. 531 E. Washington Street. 124t3*—39

Rooms For Housekeeping

FOR RENT—Three unfurnished rooms—modern—Beckford St. Call 4264-J. 1t*—40

TWO large adjoining front rooms with sink and range, also day bed, near public square. Call 4803-J. 126t3*—40

TWO or three housekeeping rooms, unfurnished; heat, light, gas, water and bath. 721 Chestnut St. 126t2*—40

TWO rooms furnished complete for housekeeping, use of bath, laundry, electric washer, $5 week. 828 E. Lutton St., 5379-J. 1t*—40

ELDERLY couple would like to rent part of their home, furnished, to reliable couple; all conveniences; garage if desired. 616 N. Cedar St. 'Phone 2013-W. 1t*—40

THREE room furnished apartment, 2nd floor, private bath. 1214 Highland. Two rooms, 2nd floor, 347 E. North. 4981-J. 1t—40

THREE furnished rooms, kitchenette, laundry, bath, good location, close to everything, $7 week. 707 Croton Ave. 126t3—40

THREE rooms, nicely furnished, dining room furnished as living room, kitchenette, dining room first floor. No objection to baby. Garage. 1753-J. 126t2*—40

FOR RENT—Three unfurnished rooms, sink in kitchen and all conveniences, rent reasonable, east side. Call 2325-W. 126t2*—40

FOR RENT—Three unfurnished rooms, gas and water in kitchen, use of bath and front porch. Duplex back porch. Furnace heat and garage. 'Phone 1248-M. 1t*—40

FURNISHED—First or second floor apartment, close in, private entrance, garage if desired, also single room. 'Phone 4303. 126t3*—40

ROOMS

Rooms For Housekeeping

FOR RENT—2 or 3 furnished rooms for light housekeeping. 459 Neshannock Ave. 'Phone 2462. 125t2*—40

FOR RENT—Four rooms or two rooms—call 8-10 a. m., 5-10 p. m., J. V. Stewart, 2204-J. 125t3*—40

ONE or two furnished or unfurnished rooms, private home, centrally located, adults only. Call 708-J. 125t2*—40

Board and Rooms

FOR RENT—Room with board close car line, all conveniences, very reasonable. 203 Pine St. Call 557-J. 126t2*

REAL ESTATE FOR RENT

Apartments For Rent

FINE APARTMENT—Five rooms, sun parlor, small den, one square from Highland, 342 Laurel Blvd. 'Phone 1138, from 9 a. m. to 1:30 p. m., evening 6 to 7:30. 125t3*—43

$7.50 PER WEEK for furnished apartment, 5 rooms and bath; steam heat, gas, water, electric lights. 'Phone 1195. 126t2—43

ONE choice, first floor, furnished apartment; one unfurnished; in Hileman Apartments. 1495. 1t*—43

FOR RENT—Modern 4 room apartment, Wallace Ave., $25. Six room house, gas, electric, 14 Lawrence St. 3341-R. 126t2*—43

APARTMENTS—Lincoln Ave., seven rooms, modern, $65; W. Grant St., 4 rooms, gas, water, electric, bath, $25. S. Mill St., 5 rooms, all conveniences, gas heat, $23; Neshannock Ave., three rooms, modern, $25. Nunn's, 807. 126t2—43

FOR RENT—5 room apartment with bath, North Cochran St. Also 6 rooms with bath, South Croton, rent $20.00 month. C. Ed. Smith Hardware Co. 126t6—43

FOR RENT—Immediate possession, 7 room flat, hot water heat and water furnished, good condition, on downtown street. Inquire 20 N. Mill Street. 125t3*—43

THREE furnished rooms, apartment, private bath, front and back entrance, lovely location, close to everything. 707 Croton Avenue. 125t3*—43

FOR RENT—Four room apartment, bath, heat and water. 114 N. Mercer St. 'Phone 1452 or 961-R. 125t3*—43

FOR RENT—Four rooms on first floor with garden and garage; three on second floor; heat furnished. 124 W. Laurel Avenue. 124t3*—43

APARTMENT FOR RENT—5 rooms and bath, modern, North Walnut St. Possession at once. 'Phone 4135. Evenings 3459-J. 123t10—43

Business Places for Rent

FOR RENT—Offices, Wallace block. Call 515 McBride-Shannon Co. 126t6—44

DWELLINGS, flats, offices and store rooms. Make application in person at this office—C. C. Robinson & Co. 118t24—44

FOR RENT—Offices, store rooms, dwellings and apartments. C. P. DuShape Agency over G. C. Murphy Co., E. Washington St. 118t24—44

Houses For Rent

FOR RENT—4 room house on Pearson St. Inquire Universal Sales Co., 420 Croton Ave. 'Phone 512. 126t6—46

FOR RENT—Dwellings and apartments. See Ramsey & Lench, 326 Temple Building. 'Phone 6125. 126t2*—46

FOR RENT—East Side, 6 rooms, modern, garage, paved street, $45; Croton district, 4 rooms, gas, water, electric, furnace, toilet, $25; close in, 6 rooms, modern, $30. Nunn's, 807. 126t3—46

SIX room house and cottage, near court house, also furnished house, north hill, for rent or sale. 4221-R. 1t*—46

FOR RENT—Modern 6-room brick house, close in on north side; possession at once. 'Phone 2600. 124t5*—46

SIX rooms, 1-2 acre, bath, gas, electric, furnace, garage, 1424 W. Washington, one block from car, $29. Call 5852-J. 123t4*—46

FOR RENT—Large house, two baths all conveniences, immediate possession, rent $40. 226 Boyles Ave. 'Phone 4979. 122t5*—46

FOR RENT—Modern 7 room house, 316 E. Winter Avenue, half square from Highland. This house is newly painted, papered and in excellent condition. Inquire 219 E. Winter Avenue. 61tf—46

REAL ESTATE FOR SALE

Business Property For Sale

BUSINESS opportunity, will sell business with real estate. Building has fine store-room, modern 5 roomed apartment, hardwood finish. Present owner has good grocery business. Also has gasoline station in conjunction. Will exchange for good home. Call Long's, 3545. 1t*—48

FOR SALE OR FOR RENT—Small store and fixtures on corner of Mercer and Laurel Ave. J. Clyde Gilfillan, 429 Temple Bldg. 'Phone 889. 123t6—48

Farms For Sale

FOR SALE—50 acres, underlaid with coal, barn, orchard, spring and running water through pasture, on improved road. Can be bought for $2500. $500 cash, balance easy. Call S. C. Teece, 3077-J. 1t*—49

60 ACRES, 6 room house, bank barn, 7 cows, 2 heifers, 2 good horses, pigs, chickens, some fruit, close to good road, $6500 or will trade for city property. Call S. C. Teece, 3077-J. 1t*—49

2½ ACRES, chicken farm, new 5 room house, cement cellar and heater, electric, gas, bath, water system, on Butler cement road. As owners are leaving city cut price is $4800. Call S. C. Teece 3077-J. 1t*—49

150 ACRES, handy cement road, two houses, two barns, 28 registered Holsteins, team, hogs, chickens, tractor, machinery, $15,000, consider trade. 'Phone 4131. 1t*—49

105 ACRES—In high state of cultivation, good buildings on Edenburg-Pulaski road, hard surfaced to door, sell or trade. See McCracken's, 22 East Street. 1t*—49

18 ACRES—Old Pittsburgh road, dandy fruit and poultry farm, splendid buildings, gas, heater, water in house, price reduced, no trade. McCracken's, 22 East Street. 1t*—49

91 ACRES—Good 5 room house, bank barn, spring water, abundance of fruit. Camp Run district, Lawrence County. Sell or trade for New Castle or Ellwood improved. McCracken's, 'phone 3185.

GOOFEY MOVIES —BY NEHER

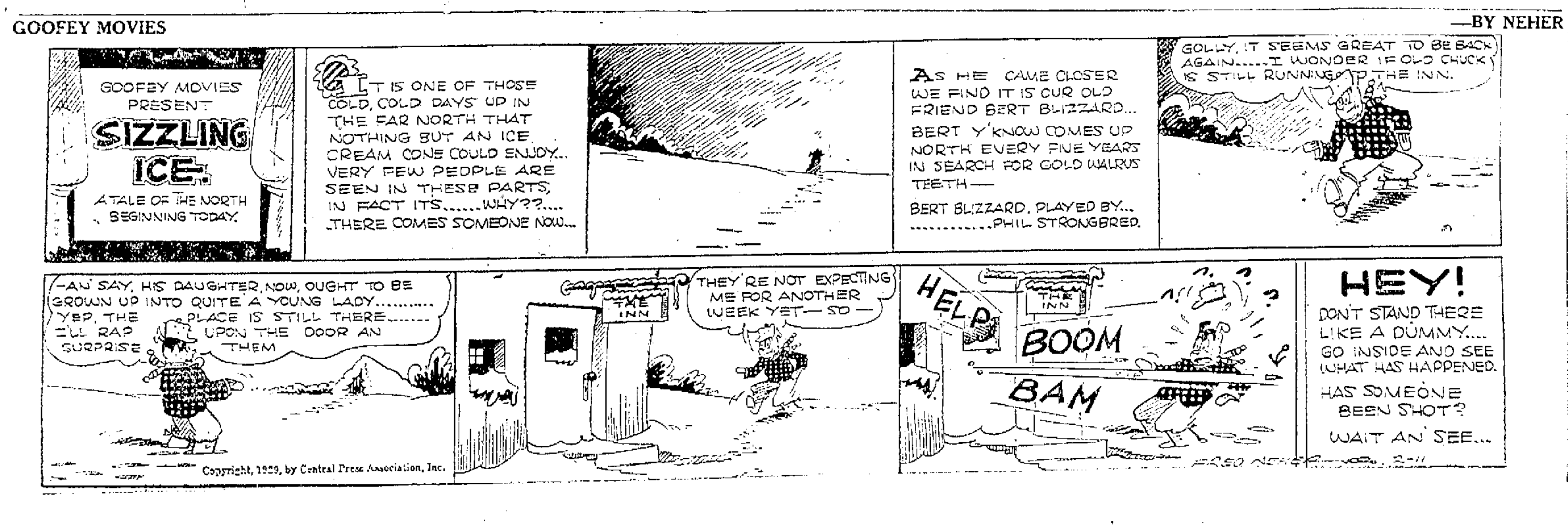

Copyright, 1929, by Central Press Association, Inc.

If You're Looking for a Home, or Have One to Sell, Use the News Real Estate Columns

REAL ESTATE FOR SALE

Houses For Sale

SIX room house, cement cellar, XXth Century heater, good lot, garage, bargain $4600. On account of sickness. S. C. Teece, 3077-J. 12613*—50

NO DOWN PAYMENT, $40 per month, buys 6 rooms, modern and garage, east side, on paved street, close to schools and downtown. Long's, 2515. 11*—50

GARFIELD AVE, fine new 6 roomed, modern house, gum finish, all built-in features. Have very good price on this property. Call Long's, 2515. 11*—50

FOR SALE—Large house, 8 rooms, modern, all conveniences, built-in features, nice lot, on paved street. Will sell very cheap and give good terms. Owner is leaving city. Nunn's, 807. 12613—50

NEW 6 room brick dwelling, Highland Ave., all modern, many built-in features, hot water heat, composition floor in kitchen, tile bath, brick foundation, lot 65x135, a real buy. Nunn's, 807. 12613—50

SUBURBAN, 6 rooms, gas, electric, furnace, three lots, garage, large chicken house, city water along street, $500 down, easy terms. Nunn's, 807. 12613—50

GOOD HOME FOR SALE—On Leasure Ave., between Albert and Carlisle Sts., 7 rooms and finished third floor, living room type, 4 large bedrooms on second floor; first floor finished in oak, basement, cement floor, laundry trays, good heater; lot 40x145; good double garage; plenty of roses and shrubbery and shade. A choice location for price. See Ed. E. Marshall, St. Cloud Bldg. 11—50

MODERN 6 room semi-bungalow, hardwood, all built-in features, very attractive, corner location, lot 67x150, 3-car garage, paved street. Will exchange. Liebendorfer Agency. 11—50

EAST SIDE—New 5 room house, oak finish, slate roof, near East Washington St. and Jr. High, $4900. Small cash payment, balance as rent. Ramsey & Leach, 326 Temple Bldg. 'Phone 6159. 12612*—50

FOUR room, suburban dwelling, handy town, near excellent school, splendid opportunity for someone. Moderately priced. Terms. Call 1230. 11*—50

75 ACRES—Nice equipped farm, good buildings, large frontage on Youngstown road, sell or trade for north side home to $10,000. McCracken's, 22 East Street. 11*—49

6½ ACRES—Poultry farm, 2 miles out good ash road, 5 room bungalow, heater, electric obtainable, chicken house, garage, $3600, sell or trade. McCracken's, 318. 11*—49

50 ACRES—Fine large buildings, big frontage on brick road, short ways out from Ellwood City, bargain for cash. Consider trade. McCracken's Agency, 'Phone 3185. 11*—49

100 ACRES Fine large slate roof buildings, good grain and fruit farm, 2½ miles above East Brook, close improved road, $7000, easy terms. No trade. See McCracken's, 22 East Street. 11*—49

80 ACRES—North Beaver township, fully equipped farm, close Mt. Jackson highway. A splendid fruit farm, fine buildings, spring water, sacrifice to settle the estate. Consider trade. McCracken's, 'phone 3185. 11*—49

FOR SALE—100 acres, 6 roomed house, bank barn, underlaid with coal and timber. Will trade on city property. C. W. Smith, Room 4 Dean Block, Office 3548. Res. 1079-R. 11*—49

FOR SALE—47 acres, 8 room house, bank barn and other out-buildings, stock and all farming equipment or will trade for city property. C. W. Smith, Room 4 Dean Block. Office 3548. Res. 1079-R. 11*—49

Houses For Sale

FOR SALE—Cheap, income property, small or large apartment houses, money makers, always rented, good location, close to everything. 707 Croton Avenue. 125110*—50

FOR SALE—My well built, modern, 5 year old home. Six rooms, finished third floor, built-in features, French doors, first floor hardwood, double garage. Inspection by appointment, week days. 1008 Beckford St. 'Phone 4125-M. 12512*—50

Lots and Acreage

FINE building lot on paved street; good location, 50x135. Call Long's, 2545. 11*—51

BEAUTIFUL corner lot 60 ft. frontage on Euclid Ave. Bargain. Call 5963. 12612*—51

AUCTION SALES—LEGAL

Legal Notices

Sheriff's Sale

By virtue of a writ of Fieri Facias issued out of the Court of Common Pleas of Lawrence County, Pennsylvania, and to me directed, there will be exposed to public sale at the Court House at New Castle, Lawrence County, Pennsylvania, on Monday, March 4, 1929, at 10:00 o'clock A. M., the following described property:—

All the right, title, interest and claim of the defendant, of, in and to all that certain piece or parcel and lot of land situate in the First Ward of the City of New Castle, Lawrence County, Pennsylvania, bounded and described as follows, to-wit: Bounded on the North by lands of Isaac Dickson's heirs; on the East by an alley; on the South by land now or formerly owned by James A. Stevenson; and on the West by lands now or formerly of John W. A. Reed, having a frontage of fifty-nine (59) feet on said alley on the East more or less and extending West of uniform width a distance of eighty (80) feet and being the East half of lot number one hundred thirty-five (135) in the general plan of the Borough of New Castle, now City of New Castle, Pa.

Improvements: 2 story frame building containing four 4-room apartments, slate roof. Premises in need of repair.

Taken as the property of Thomas Eugene Smith at suit of Mary H. Gwin now for the use of Harry Gwin.

And to be sold by
HARRISON M. REYNOLDS,
Sheriff.

Legal—News—Feb. 11-18-25, 1929.

Sheriff's Sale

By virtue of a writ of Levari Facias issued out of the Court of Common Pleas of Lawrence County, Pennsylvania, and to me directed, there will be exposed to public sale at the Court House at New Castle, Lawrence County, Pennsylvania, on Monday, March 4, 1929, at 10:00 o'clock A. M., the following described property:

All the right, title, interest and claim of the defendants, of, in and to all that piece or lot of land situate, lying and being in the Third Ward of the City of New Castle, County of Lawrence and State of Pennsylvania, bounded and described as follows, to-wit:—

Bounded on the North by an alley; on the East by Scott Street; South by lots of C. W. Cook et. al; West by an alley, fronting 40 feet more or less on Scott Street and extending back therefrom 138 feet more or less.

Taken as the property of Mary H. Conways heirs; Laura E. Conway, owner or reputed owner, at suit of City of New Castle.

And to be sold by
HARRISON M. REYNOLDS,
Sheriff.

Legal—News—Feb. 11-18-25, 1929.

AUCTION SALES—LEGAL

Legal Notices

Sheriff's Sale

By virtue of Sundries writs of Fieri Facias issued out of the Court of Common Pleas of Lawrence County, Pennsylvania, and to me directed, there will be exposed to public sale at the Court House at New Castle, Lawrence County, Pennsylvania, on Monday, March 4, 1929, at 10:00 o'clock A. M., the following described property:—

FIRST PARCEL: All that certain piece, parcel and tract of land, situate, lying and being in the Third Ward, City of New Castle, Lawrence County, Pennsylvania, bounded and described as follows:—On the North by land now or late of T. E. Smith; on the East by John Street; on the South by a sixteen (16) foot alley and on the West by land now or late of E. Nolan, having a frontage on said John Street of Fifty-five (55) feet, more or less, and extending back, of uniform width, a distance of seventy-eight (78) feet nine (9) inches on the South line thereof to land of Nolan and extending back from said street on the North line thereof a distance of eighty (80) feet to said land of Nolan and being lot No. 583, Section 44 City of New Castle Official Survey.

Improvements: Two story frame house, 6 rooms, paper roof. Premises in need of repair.

SECOND PARCEL: All that certain lot or parcel of land situated in the Third Ward, City of New Castle, Lawrence County, Pennsylvania, bounded and described as follows:—On the North by land now or late of Ralph R. Mason and wife; on the East by a sixteen (16) foot alley; on the South by land now or late of John McIntosh and on the West by Mulberry Street. Having a frontage of forty (40) feet on said Mulberry Street and extending back therefrom, of even width, a distance of one hundred twenty (120) feet to said alley on the East and being lot No. 81, Section 44 City of New Castle Official Survey.

Improvements: Two story frame house, 6 rooms, slate roof. Premises in middling repair.

THIRD PARCEL: All that certain piece, parcel or lot of land situated in the Seventh Ward, City of New Castle, Lawrence County, Pennsylvania, bounded and described as follows:—On the North by Mahoning Avenue; on the East by an alley; on the South by an alley and on the West by land of J. B. Kiefer. Said lot having a frontage of forty (40) feet on said Mahoning Avenue and extending back therefrom, of even width, a distance of one hundred (100) feet to said alley on the South.

Improvements: Two 2-story frame houses, tin roofs. Premises in need of repair.

FOURTH PARCEL: All that certain piece, parcel or lot of land situate, lying and being in the Fourth Ward, City of New Castle, County of Lawrence and State of Pennsylvania, bounded and described as follows: Beginning at a point on the South side of East Long Avenue, forty-one (41) feet West from Williams (formerly Carson) Street and running thence South one hundred forty-nine and nine-tenths (149.9) feet to a twenty (20) foot alley; thence West, along said alley, thirty (30) feet; thence North one hundred fifty (150) feet to East Long Avenue; thence East, along said East Long Avenue, thirty (30) feet to the place of beginning and being lot No. 567, Section 68 City of New Castle Official Survey.

Improvements: Two story frame house, 5 rooms, slate roof. Premises in middling repair.

Taken as the property of C. B. O'Donnell and T. E. Smith, also known as Thomas Eugene Smith, at suits of Andrews Land Company.

And to be sold by
HARRISON M. REYNOLDS,
Sheriff.

Legal—News—Feb. 11-18-25, 1929.

Sheriff's Sale

By virtue of Sundries Writs of Fieri Facias issued out of the Court of Common Pleas of Lawrence County, Pennsylvania, and to me directed, there will be exposed to public sale at the Court House at New Castle, Lawrence County, Pa., on Monday, March 4, 1929, at 10:00 o'clock A. M., the following described property:—

All the right, title, interest and claim of the defendants, of, in and to all that certain piece or parcel of land situate, lying and being in Union Township, Lawrence County, Pennsylvania, bounded and described as follows, to-wit: Beginning at a point on the West line of English Avenue two hundred forty two (242) feet North of the North line of the Youngstown Road; thence North 73° 53' West, three hundred five and two tenths (305.2) feet to a post on the East line of the S. S. Smith land, which point is two hundred forty seven and six tenths (247.6) feet, North 51' East from the North line of the Youngstown public road; thence by land of S. S. Smith North 51' East, one hundred forty-three and nine-tenths (143.9) feet to a stake; thence by other land of grantor South 73° 53' East, three hundred twenty four and one-tenth (324.1) feet to a stake on the West line of English Avenue; thence by the West line of English Avenue South 8° 20' West one hundred forty (140) feet to the place of beginning, containing one acre and being the same property conveyed to the mortgagors by deed of W. H. Elgin et ux, dated April 3d, 1912 and recorded in Deed Book Vol. 165, Page 531.

Improvements: 1½ story frame house, 6 rooms, garage. Premises in middling repair.

Taken as the property of Mollie L. Patton and Claude M. Patton at suits of William F. Young, Paulina A. Young and Amy B. Young.

And to be sold by
HARRISON M. REYNOLDS,
Sheriff.

Legal—News—Feb. 11-18-25, 1929.

Sheriff's Sale

By virtue of a writ of Fieri Facias issued out of the Court of Common Pleas of Lawrence County, Pennsylvania, and to me directed, there will be exposed to public sale at the Court House at New Castle, Lawrence County, Pennsylvania, on Monday, March 4, 1929, at 10:00 o'clock A. M., the following described property:—

All the right, title, interest and claim of the defendant of, in and to all that certain piece, parcel and tract of land situate, lying and being in the Fourth Ward of the City of New Castle, County of Lawrence and State of Pennsylvania, bounded and described as follows, viz:

Beginning on the North side of Epworth Street at the intersection of Epworth Street and Stritmater Alley; thence by the East line of Stritmater Alley one hundred ten and eighty-nine hundredths (110.89) feet to the south line of Tulip Alley; thence by the South line of Tulip Alley twenty and seven-tenths (20.7) feet to the West line of Harriet E. Hainer; thence by the West line of Harriet E. Hainer one hundred eight (108) feet to Epworth Street; thence Westwardly by the line of Epworth Street forty-six (46) feet to the place of beginning, being lot No. 263 on Sheet No. 60 of the Official Survey of the City of New Castle.

Improvements: Two story frame house, seven rooms, slate roof. Premises in good repair.

Taken as the property of J. Charles Bryan at suit of William B. Caldwell.

And to be sold by
HARRISON M. REYNOLDS,
Sheriff.

Legal—News—Feb. 11-18-25, 1929.

Public Sale

Slippery Rock Township School Board will offer for public sale on the premises at Princeton, on February 23, 1929, at one thirty p. m., one two-story brick building and lot size 1-2 acre and also one portable school building.

Ten per cent of purchase price on day of sale, balance on delivery of deed.

The Board reserves the right to reject any or all bids.

SLIPPERY ROCK TOWNSHIP SCHOOL BOARD.

James Frew, Auctioneer.

Legal—News—Feb. 11-20, 1929.

AUCTION SALES—LEGAL

Legal Notices

Sheriff's Sale

By virtue of a writ of Fieri Facias issued out of the Court of Common Pleas of Lawrence County, Pennsylvania, and to me directed, there will be exposed to public sale at the Court House at New Castle, Lawrence County, Pennsylvania, on Monday, March 4, 1929, at 10:00 o'clock A. M., the following described property:—

All the right, title, interest and claim of the defendant, of, in and to all that certain piece, parcel and lot of land, situate, lying and being in the Third Ward, City of New Castle, County of Lawrence and State of Pennsylvania, bounded and described as follows, to-wit: Bounded on the Southwest by East Washington street, formerly Pittsburgh Street; on the Northwest by Cherry Alley; on the Northeast by lands of J. P. Caldwell and on the Southeast by lands now or formerly of May M. Emery and being thirty (30) feet in width on said East Washington street and extending back of even width one hundred thirty-two (132) feet more or less to lots of J. P. Caldwell, being known as lot No. 281 on Section 43 of the Official Survey of the City of New Castle.

Improvements: Two story double house, consisting of five and six rooms, slate roof. Also two story cement block building containing garage and two four-room apartments.

Taken as the property of Helen Elmer at suit of J. Richard Boughter and Helen M. Boughter.

And to be sold by
HARRISON M. REYNOLDS,
Sheriff.

Legal—News—Feb. 11-18-25, 1929.

Sheriff's Sale

By virtue of a write of Fieri Facias issued out of the Court of Common Pleas of Lawrence County, Pennsylvania, and to me directed there will be exposed to public sale at the Court House at New Castle, Lawrence County, Pa., on Monday, March 4, 1929, at 10:00 o'clock A. M., the following described property:—

All the right, title, interest and claim of the defendants, of, in and to all that certain piece or parcel of land situate in the Sixth Ward, City of New Castle, County of Lawrence and State of Pennsylvania, bounded and described as follows, to-wit:

On the West by Leo Avenue, formerly known as McCleary Avenue; on the North by land now or formerly of George Mitchell; on the East by an alley; and on the South by Glen Avenue; and being thirty-seven and one-half (37½) feet wide on said Leo Avenue and extending back of the same even width a distance of one hundred fifty (150) feet to said alley.

Improvements: 2 story frame house, 6 rooms and garage. Premises in middling repair.

Taken as the property of Mrs. A. G. Stevens and A. G. Stevens at suit of L. Warman.

And to be sold by
HARRISON M. REYNOLDS,
Sheriff.

Legal—News—Feb. 11-18-25, 1929.

Sheriff's Sale

By virtue of a writ of Levari Facias issued of the Court of Common Pleas of Lawrence County, Pennsylvania, and to me directed, there will be exposed to public sale at the Court House at New Castle, Lawrence County, Pennsylvania, on Monday, March 4, 1929, at 10:00 o'clock A. M., the following described property:—

All the right, title, interest and claim of the defendants, of, in and to all that piece or parcel of land situate in Slipperyrock Township, Lawrence County, Pa., bounded and described as follows—

Bounded on the North by land of John Machesney and on the East by land of Thomas McConnell and son; on the South by James Ramsey and West by James Blackwood heirs, containing thirty four acres more or less, and being the same land deeded to First party by Matthew Stewart EX by deed dated October 16, 1867.

No improvements.

Taken as the property of James L. Heazlett Deft. Martha L. Thompson Kretts: Mary Hazlett: Margaret Hazlett: Robert McGiffin, Terre Tenants, at suit of Robert McGiffin, Assignee of Jemima McGiffin estate which was Assignee of James L. Hazlett.

And to be sold by
HARRISON M. REYNOLDS,
Sheriff.

Legal—News—Feb. 11-18-25, 1929.

Sheriff's Sale

By virtue of a writ of Fieri Facias issued out of the Court of Common Pleas of Lawrence County, Pennsylvania, and to me directed, there will be exposed to public sale at the Court House at New Castle, Lawrence County, Pennsylvania, on Monday, March 4, 1929, at 10:00 o'clock A. M., the following described property:—

All the right, title, interest and claim of the defendant, of, in and to all that certain piece, parcel or lot of land, situate, lying and being in Union Township, Lawrence County, Pennsylvania, bounded and described as follows, towit

On the North by lands of Jinks Sokatas and land now or formerly of Shenango Valley Home Building Land and Mortgage Company; on the East by lands of Campbell and Morrow; on the South by lands of Campbell and Daniel Ganaugh; and on the West by lands of Coulter, formerly John Elliott, being Lots No. 31 (South 10 ft of 34) 35, 36, 37, 38, 39, 40, 41, 42, 43, 44, 45, 46, 47, 48, 49, 50, 51, 52, as per plot in deed book 257 page 59.

No improvements.

Taken as the property of Glenn A. Pearsall and Earl H. Pearsall at suit of S. M. Stewart and S. M. Stewart Admr., C. T. A. of A. M. Stewart, Decd.

And to be sold by
HARRISON M. REYNOLDS,
Sheriff.

Legal—News—Feb. 11-18-25, 1929.

Executrix's Notice

Notice is hereby given that Letters Testamentary in the Estate of H. A. Love, deceased, having been issued to the undersigned, all persons indebted to said estate are requested to make settlement without delay and those having claims to present the same at once.

JANE A. LOVE,
Executrix.

Clyde Gibson, Attorney for Estate,
Union Trust Bldg., New Castle, Pa.
Legal—News—Jan. 28, Feb. 4-11-18-25, March 4, 1929.

AUCTION SALES—LEGAL

Legal Notices

Sheriff's Sale

By virtue of a writ of Fieri Facias issued out of the Court of Common Pleas of Lawrence County, Pennsylvania, and to me directed, there will be exposed to public sale at the Court House at New Castle, Lawrence County, Pennsylvania, on Monday, March 4, 1929, at 10:00 o'clock A. M., the following described property:—

All the right, title, interest and claim of the defendant, of, in and to all that certain lot of land situated in the Seventh Ward, City of New Castle, Lawrence County, Pennsylvania, bounded and described as follows: Bounded on the North by a fourteen (14) foot alley; on the East by lot No. 52 in the Plan of Lots laid out by Kurtz, Preston and Long; on the South by Mahoning Avenue and on the West by lot No. 50 in said plan; and being known as lot No. 51 in the said plan of lots as recorded in Plot Book 1, page 61. Having a frontage of forty (40) feet on Mahoning Avenue and extending back, of uniform width, a distance of one hundred five (105) feet to said alley. Being also known as lot No. 124, Section 75, City of New Castle Official Survey.

Having thereon erected a two story frame building containing storeroom and dwelling known as No. 311 Mahoning Avenue, and also a garage. Premises in need of repair.

Taken as the property of Thomas Eugene Smith at suit of State Capital Savings & Loan Association.

And to be sold by
HARRISON M. REYNOLDS,
Sheriff.

Legal—News—Feb. 11-18-25, 1929.

Sheriff's Sale

By virtue of Sundries Writs of Fieri Facias issued out of the Court of Common Pleas of Lawrence County, Pennsylvania, and to me directed, there will be exposed to public sale at the Court House at New Castle, Lawrence County, Pennsylvania, on Monday, March 4, 1929, at 10:00 o'clock A. M., the following described property:—

All the right, title, interest and claim of the defendant, of, in and to all those two certain lots of land situated in the Fourth Ward, City of New Castle, Lawrence County, Pennsylvania, known and designated as lots Nos. 36 and 37 in Edward T. Nolan Plan of Lots as recorded in Plot Book 5, Page 45 and more particularly bounded and described as follows:—

Bounded on the Northwest by lot No. 35 in the same plan of lots; on the Northeast by a twenty (20) foot alley; on the Southeast by lot No. 38 in the same plan of lots and on the Southwest by East Washington Street. Said lots together having a frontage of eighty (80) feet on said East Washington Street and extending back therefrom, of even width, a distance of one hundred forty-four (144) feet to said twenty (20) foot alley on the Northeast.

Improvements: (1217 East Washington Street) Two-story brick house, 6 rooms, composition roof. Premises in good repair. (1219 East Washington Street) Two-story brick building containing storeroom, 5 room apartment. Premises in good repair.

Taken as the property of Nicolina Tutino also known as Nicola Tutino at suits of New Castle Lumber & Construction Company.

And to be sold by
HARRISON M. REYNOLDS,
Sheriff.

Legal—News—Feb. 11-18-25, 1929.

Executor's Notice

Letters testamentary have been duly granted by the Register of Wills upon the estate of John H. Grossart, Sr., late of the Third Ward, New Castle, Lawrence County, Pennsylvania, to William E. Porter, to whom all persons who are indebted to said estate are requested to make payment, and all persons having any legal claim against or demand upon said estate shall make the same known without delay.

WILLIAM E. PORTER,
Executor,
Lawrence Savings & Trust Bldg.,
New Castle, Penna.

Legal—News—Jan. 7-14-21-28, Feb. 4-11, 1929

Sheriff's Sale

By virtue of a writ of Fieri Facias issued out of the Court of Common Pleas of Lawrence County, Pennsylvania, and to me directed, there will be exposed to public sale at the Court House at New Castle, Lawrence County, Pennsylvania, on Monday, March 4, 1929, at 10:00 o'clock A. M., the following described property:—

All the right, title, interest and claim of the defendant, of, in and to all those certain parcels of land bounded and described as follows:—

All the right, title, interest and claim of the defendants, of, in and to all that certain lot of land in the First Ward of the Borough of Ellwood City, Lawrence County, Pennsylvania, being lot number Six hundred forty-eight (648), on the Pittsburgh Companies Plan of Ellwood City, as the same is recorded in Plat Book 1, Page 35, and bounded on the North by Park Avenue, on the East by lot six hundred forty-seven (647) in said plan, on the South by Spruce Way and on the West by Lot six hundred forty-nine (649), and being forty (40) feet wide in front on Park Avenue, by One hundred sixty (160) feet in depth.

Improvements: Two (2) story composition roof, brick dwelling containing eleven (11) rooms and one (1) bathroom. Premises in middling repair.

Taken as the property of Otto Streuse and Elizabeth Strouse at suit of Home Protective Savings and Loan Association.

And to be sold by
HARRISON M. REYNOLDS,
Sheriff.

Legal—News—Feb. 11-18-25, 1929.

Meeting of Stockholders

Notice is hereby given that application will be made to the Governor of the Commonwealth of Pennsylvania, on the 18th day of February, 1929, by the Peoples Mutual Building & Loan Association of New Castle, Pa., for an amendment to its Charter so as to enable it to charge and receive the premium or bonus bid by a stockholder for preference or priority of right to a loan in periodical installments.

C. W. FENTON,
Secretary.

Legal—News—February 11, 1929.

NEW YORK STOCKS

STOCK PRICES AT 12:30 P. M.

Furnished by Kay, Richards & Co., 234 Safe Deposit & Trust Building

Ajax Rubber	9⅝
Allied Chem	276
Allis Chlm	179
Am Can	111
Am Locomotive	106½
Am Radiator	190
Am Smelters	115¼
Am Sugar	86
Am Tele & Tele	210
Anaconda	127⅝
Atchison	201
Atl Refining	56¾
B & O	123¼
Bethlehem Steel	89¼
Calif Pete	49¼
Chgo Gt Western	19⅞
Chgo & St Paul	36⅛
Ches & Ohio	211¼
Chgo Rk Island	132¼
Chile Copper	92⅛
Chrysler	99⅞
Colo Fuel & Iron	67
Columbia Gas & Elect	145½
Cons Gas & Elect	108⅝
Cont Can	65⅞
Cont Mtrs	22¼
Corn Products	87¼
Crucible Steel	87½
Dela & Hudson	196
Du Pont	178½
Eastman	183
Erie R R	68
Famous Players	62⅛
Freeport Texas	46⅝
Gen Asphalt	70⅝
Gen Electric	236
Gen Motors	80¾
Gen Railway Signal	100
Goodrich	91½
Gulf & Mobile	52½
Houston Oil	82½
Hudson Mtrs	84¼
Hupmobile	73⅛
Inter Nickel	58¾
Inter Tele & Tele	209
Jorden Mtrs	12¾
Kennecott Copper	154¾
Mack Truck	108⅛
Marland Oil	37
Mid Cont Pete	31¾
Middle States Oil	4
Mo Pacific	71⅛
Nash	105⅞
Natl Dairy Prod	128
Natl Radiator	14⅞
New York Air Brake	48⅞
New York Central	190½
North Pacific	106½
Pan Am Pete "B"	42¼
Penna R R	78
Pere Marquette	170
Phillips Pete	39
Pittsburgh Coal	70
Pressed Steel Car	20¼
Radio	358½
Reading R R	107¾
Rep I & Steel	82¼
Sinclair	38½
Southern Pacific	133
Southern Railway	149½
Std Oil of Calif	65⅝
Std Oil of Indiana	93⅞
Std Oil of New Jersey	48¾
Std Oil of New York	39⅞
Stewart Warner	128
Studebaker	87⅞
Texas Gulf Sulphur	75
Texas Co	59
Texas Pacific C & O	18⅝
Tobacco Prod "B"	94½
Trans Oil	9⅞
Union Pacific	221
U S Rubber	50¾
U S Steel pfd	141⅝
U S Steel	175½
Vanadium	112⅝
Wabash "A"	72⅛
West Maryland	44
Westinghouse Elect	150½
White Mtrs	48⅛
Willys Overland	29¼
Woolworth	203

(International News Service)

NEW YORK, Feb. 11.—After an irregular opening, in which prices of the industrial favorites spread from a 9-point loss to a 2-point gain, the stock market attempted a moderate rally this morning.

Sandwiched in between a double and a single holiday with an 8 per cent renewal call rate to start the week, and a special meeting of the Reserve Bank heads called to consider credit problems after the close of the market, it was hardly a day to attract very much outside buying of speculative stocks.

Eleven o'clock prices showed recoveries of from 2 to 10 points in the market leaders.

Radio sold up at 362, against last Friday's close at 352; General Electric was up 3 points at 236; Studebaker of 2; U.S.Steel up 2½; Am can up 1. Anaconda Copper 70 2½; Westinghouse up 2½; New York Central up 2. The 8 per cent money rate was a disappointment to the bulls, but the money market on an unsettled day preceding a holiday is an uncertain quantity and Wall street heard that the European money lenders were calling their money home.

Two Robberies Are Reported To Police

Two robberies were reported to the police over the week-end. One was at the gasoline service station of Jack Coyne, 1213 Cunningham avenue, where a gasoline pump was broken open and gasoline taken also some cigarets and candy from the service station. The other was at Bill's Tire shop, on Jefferson street. The loss here is not known.

Short Change Game Worked

K. Yoshinda of 103 North Mercer street reported Saturday that a short change man had been in his place, bought 20 cents worth of stuff and gave a $20 bill in payment, receiving his change. He then played the old game of finding the necessary money and left, several dollars ahead as the result of securing a return of his original bill.

WEIGHTS ATTACHED TO BELL REMOVED

Councilman Tyler today reported to colleagues during council session that 16 weights, attached to the fire-bell, East street building, which formerly housed fire equipment, have been removed and stored in the Seventh ward firehouse loft. It is not yet known what disposition will be made of the bell.

The first steam locomotive put on rails by Richard Trevithick in England in 1804.

AUCTION SALES—LEGAL

Legal Notices

Application for Amendment of Charter

Notice is hereby given that at a regular meeting of the stockholders of the Peoples Mutual Building and Loan Association of New Castle, Pa., to be held on the 20th day of April, 1929, between the hours of 7:30 p. m. and 8:30 p. m. at the office of the Association in the City of New Castle, the stockholders will be asked to take action for or against the proposed increase of the authoried capital stock of the Association from two million five hundred thousand dollars to ten million dollars.

C. W. FENTON,
Secretary.

Legal—News—Feb. 11-18-25, March 4-11-18, 1929.

LIVESTOCK MARKET

(International News Service)

PITTSBURGH, Feb. 11.—Cattle: Supply $11; market active and steady; choice $12.75-13; prime $11.75-12.50; good $12.25-13; tidy butchers $11-11.75; fair $10.50-11; common $9.50-10; common to good fat bulls $8.75-10.50; common to good fat cows $5.50-9; heifers $9.25-10.25; fresh cows and springers $50-125; veal calves $16.50.

Sheep and lambs: supply 2,500; market lower; good $11; lambs $16.75.

Hogs: receipts 5,000; market steady; prime heavy hogs $10.50-10.70; heavy mixed $10.75-10.80; mediums $10.75-10.80; heavy yorkers $10.75-10.80; light yorkers $9.75-10.25; pigs $8.50-9; roughs $8.75-9.

Walking Fad Dying Bus Fares Reveal

Fares In Kansas City Increase 80 Per Cent During Winter Period

(International News Service)

KANSAS CITY, Mo., Feb. 5.—The "walking fad" is dying out; the weather may be too cold this winter, or maybe the "working man" is selling his flivver and forgetting the worries of parking.

Those are some of the reasons given as to why business is better for the Kansas City Public Service company which reports 80 per cent increase in fares over a corresponding winter period.

PRICES PAID HERE FOR HAY AND GRAIN

(Furnished by New Castle Feed and Coal Company, 1126-28 Moravia Street)

No. 1 wheat, bushel	$ 1.40
No. 2 wheat, bushel	1.30
Oats, No. 1	53
Corn, bushel	1.15
No. 1 rye	1.00
No. 2 rye	.90
No. 1 clover hay, ton	16.00
No. 2 clover hay, ton	14.00
No. 1 timothy hay	12.50
No. 2 timothy hay	11.50
Wheat straw, per ton	11.00
Oats straw, per ton	11.50
Rye straw, per ton	11.00
Buckwheat, per 100 lbs.	1.80
Ear corn	.55

Frances Willard Day Is Observed

Central W. C. T. U. Has Special Program At Y. W. C. A. Parlors

Central W. C. T. U. observed Frances Willard day with appropriate exercises at the regular monthly meeting Friday evening in the Y. W. C. A. parlors with the president, Mrs. C. M. Grace, presiding.

Following the devotional period led by Mrs. Jennie Forquer, the captain in charge of the membership campaign reported three new members including Mrs. S. L. Maxwell, Mrs. J. Finkbeiner and Mrs. Roy Beals.

Report of the treasurer was given. Mrs. E. C. Beahm gave a talk on the young people's work.

A biographical sketch of Frances Willard was given by Mrs. H. G. Voorhees. A poem on the life of Frances Willard was read by Mrs. W. Kennedy. Readings: "Let Something Good Be Said," Mrs. Harriet Leslie; "The Master Organizer," Mrs. Edith Pangratz. Two historic temperance pledges were read by Mrs. J. L. Badger. Miss Cora Ritchie reported the Frances Willard Memorial fund. General quotations were given by Mrs. Forquer, Mrs. Pangratz and Mrs. Grace. The 1928 Memorial fund investments were reported by Mrs. T. C. Nelson.

During the social hour refreshments were served at a nicely arranged table decorated with Valentine colors. Covers were laid for 14. At this time Mrs. S. L. Maxwell gave a most excellent talk of her trip to Europe and Egypt last summer. Mrs. Edith Pangratz and Miss Harriet Leslie were the committee in charge of the social hour.

The following report was given: Sick visits 61, garments 2, bundle garments 1, two days and nights nursing sick, evangelistic meeting 1, devotions led 3, Bibles 1, library books 8, magazines 25, sure promise cards 30, letters 3, money expended $5.05.

Florida Bank Fails To Open Its Doors

(International News Service)

SEBRING, Fla., Feb. 11.—The Highlands Bank & Trust Company failed to open its doors this morning. The action was taken by the directorate because of a silent and heavy run on the institution for the past three weeks, a notice posted on the door said. The state comptroller was requested to take charge of the bank.

More Aviation History By A Famous Young Man Of Letters

ETTA KETT — THE POOR GOLD FISH! — BY PAUL ROBINSON

NEW CASTLE DRY GOODS COMPANY
Phone 1700
STORE HOURS—8:30 A. M. to 5:30 P. M.—Saturday, 9 A. M. to 9 P. M.

A Few Important Values In Cotton Goods Sale

Standard Quality Wide Sheeting

An Old Reliable Brand—Unbleached

45 inches wide. Cotton Goods Sale Price.....31c
54 inches wide. Cotton Goods Sale Price.....38c
63 inches wide. Cotton Goods Sale Price.....41c
72 inches wide. Cotton Goods Sale Price.....44c
81 inches wide. Cotton Goods Sale Price.....47c
90 inches wide. Cotton Goods Sale Price.....51c

Bleached Sheeting

(Same Quality As Above)

42 inches wide. Cotton Goods Sale Price.....31c
45 inches wide. Cotton Goods Sale Price.....36c
54 inches wide. Cotton Goods Sale Price.....41c
63 inches wide. Cotton Goods Sale Price.....43c
72 inches wide. Cotton Goods Sale Price.....46c
81 inches wide. Cotton Goods Sale Price.....48c
90 inches wide. Cotton Goods Sale Price.....55c

45 Inch
Pillow Tubing
Sale Price 25c yard

This is a specially low price for Pillow Tubing of this fine quality. The Annual Cotton Goods Sale offers you the opportunity to supply your needs at 25c per yard.

PART WOOL
Blankets
Sale Price $1.98 pair

Good size Blankets—66x80. This is the lowest price for which we have ever sold blankets of this quality. Choice of various colored plaids.

Extra Large Size
Standard Quality
Sheets
Sale Price $1.12

81x99. Due to the increasing demand for the large sheet, we are fortunate to be able to offer this sheet at $1.12.

BATES'
Crinkled Spreads
Double Bed Size
Sale Price $1.58

One of the best grades of colorful Crinkled Spreads made. Fast colors of blue, gold, rose and green.

Cotton Goods Sale—Third Floor

New Castle Dry Goods Co.

Roaming Round With Richards

Some News, Some Views, But Mostly Just Observations Of Interesting Things Around New Castle

It seems the only way to find out anything is to ask for it. And recently this colyum asked if any one in the county had a knowledge of the Smull's Ferry road.

The answer has come in and it appears that this was not the Smull's Ferry road at all, but was known as the Small's Ferry road, named after Andrew Small, a pioneer of Lawrence county who conducted a ferry across the Mahoning river about a mile from Edenburg.

The road from Enon Valley to the ferry was traversed by a stage coach and because the coach led to the ferry, the road was known as the Small's Ferry road. The information, which is interesting, comes from Mrs. Harold E. Shelatree of 427 Elizabeth street, who is a great-granddaughter of Andrew Small.

It has been many years since the ferry was operated, and the limestone companies have obliterated much of the traces of it. There is still some trace of the old ferry left and probably some of the older generation of the county can remember when the ferry boat operated.

Can't you picture the scene at Enon Valley back in those days? An old fashioned stage coach, with a couple of champing horses hauling it. Knightly gentlemen in tall beaver hats and tight fitting trousers assisting hoop skirted ladies into the stage coach for a ride down to the ferry. If Andrew Small were alive today the modern day stage coaches might be as queer looking to him as his stage coach would be to us. Instead of two horses, 40 horses, but the present day horses are figurative, and are under a metallic hood. Instead of hoop skirted ladies being helped into the coach by tall hatted gentlemen, he would see short skirted lassies hopping in with no assistance from hatless lads with coon skin coats.

Those were the days when Davy Needler was a boy no doubt. When Edenburg was a metropolis, and Davy Needler was the champion of the neighborhood. And that was before that gaunt Illinoisan, Abraham Lincoln, had any idea about living in the White House. When the Underground Railway had stations in this county, and John Brown was a national hero or a cowardly traitor, depending upon what side of the slavery question you were on.

R. S. Clark, who has resided on what was known as the Small's Ferry road for something like 78 years, visited The News this morning in response to the request of this column Saturday for information as to the road. He said that the road ran from Enon Valley to a ferry on the Mahoning river. Part of it has been abandoned because of quarry work at Hillsville.

Now then, that we have the Small's Ferry road cleared up, can anyone step out and tell us where the Scrubgrass road was, and why it was called the Scrubgrass road. Anyone is allowed to answer except County Commissioner Thomas J. McCullough, as he happens to know where it is.

Convicted Sharon Bootlegger Asks For Second Trial

Application Made By Attorneys At Mercer Court House Today

(Special To The News)

MERCER, Feb. 11—John Jerko, Sharon, alleged "bootleg king of Mercer county" who was cinvicted at the October term of court late today made application through his attorneys for a new trial.

It is said of Jerko that "he sold the best to the best." At present he is out on $5,000 bail.

BRING ON THE VICE-PRESIDENTS

Times had reached a troublous pass at the First National Bank of Miners, Merchants & Morons, and a meeting of the directors had been called.

"We've got to have a reorganization at once," the chairman announced.

"Why? What's the trouble?" a mere director asked.

"We've just discovered that we have three more depositors than we have vice presidents."

BUTZ
Phone 5

Send Flowers
FOR VALENTINES

New Castle Dry Goods Company PHONE 1700 New Castle Dry Goods Company
STORE HOURS—8:30 A. M. to 5:30 P. M.—SATURDAY 9 A. M. to 9 P. M.

And Now, The Spotlight Turns to

Sale of Art Goods

Months have been spent in planning this event, but the time and effort have been worth it, as you will see. Don't miss the stamped things. These include our regular stock at way below regular prices.

Felt Cushion Tops and Scarfs
Regular $1.00 Value 89c

Baby Stamped Dresses
Sizes 6 Months to 1 Year
Sale Price 39c

Scalloped at the hem for lace and plain hem styles. Stamped on fine white lawn in several different designs.

Stamped Voile Dresses
Sizes 2, 4 and 6 Years
Sale Price 59c

White Dresses with 4 inch hem of blue, rose or yellow. Easy to embroider. Embroidery chart included.

Stamped White Rompers
Sizes 1 and 2 Years
Sale Price 49c

Ready made of white poplin. Cute little designs, easy to embroider.

Stamped Bed Spreads
Crinkled Unbleached Muslin Spreads
Full Bed Size
Sale Price $1.39

Two attractive designs—easy to embroider.

Stamped Crib Spreads
With Pillow Cover to Match
Sale Price 95c

Fine quality material in colors of green, pink, blue and yellow. Stamped for applique and outline embroidery.

Baby Pillow Covers
Sale Price 45c

Fine quality lawn with lace trimmed edge or hemstitched hem. Easy to embroider.

Oblong Boudoir Pillow Tops
Sale Price 25c

Voile Pillow Tops in colors of blue and rose. Stamped in various designs. Embroidery chart included.

Yarns, Thread and Lace
O. N. T. Crochet and Pearl Cotton
Sale Price 8c

All sizes and all colors.

Four Fold Wool Yarn
40 Yard Ball for 9c

Art Laces
Included in this Sale at
9c yard

Art Goods Sale
Main Floor

Fine Quality Pillow Cases
Usual $1.00 Grade
Sale Price 79c pair

Hemstitched hems, sizes 42 inch size.

FOR QUILTING
Stamped and Hand Painted
Boudoir Pillow Tops
Sale Price 50c

Voile Pillow Tops with Sheet Wadding sewed to the top and ruffling for around the pillow. Colors of green, rose and peach.

FOR QUILTING
Stamped Rayon Pillow Tops
Sale Price 50c

Oval and square Pillow Tops with Sheet Wadding sewed to the stamped top. Come in rose, blue, gold and black. Stamped for embroidery in newest designs.

HEMSTITCHED
Oyster Linen Scarfs
Sale Price 89c

18x36 inch Scarfs on heavy oyster linen. Attractive designs that can be matched in linen centers, buffet and vanity sets.

HEMSTITCHED
Oyster Linen Scarfs
Sale Price 95c

18x45 inch Scarfs on oyster linen. Various designs—easy to embroider—with a selection of linen centers, buffet and vanity sets to match.

45 Inch Voile Scarfs
Sale Price 75c

Colors: yellow, blue and green. Finished lace edge. Stamped.

Unbleached Muslin Lunch Sets
Sale Price 49c

54x54 Lunch Cloth—4 Napkins, 18 inches. Stamped in several designs and easy to embroider.

All Linen
Bridge Sets
Regular $1.98 Values $1.00

54 inch Cloth and 4 Napkins. Neat designs to embroider.

Jewel Cloth Luncheon Set
95c

Laundry Bags
Sale Price 69c

Laundry Bags of linene, bound with colored bias tape. A little hand work will convert them into lovely bags.

Utility Door Bags
Sale Price 69c

Bags with separate compartments for laundry, shoes and umbrellas. Bound with bias tape and with simple designs.

Aprons and Smocks
Stamped Dimity Tea Aprons
Usual 29c Value 19c

Dainty, inexpensive, and easy to embroider. White and orchid.

CHILDREN'S
Coverall Aprons
Sale Price 45c

Stamped on unbleached muslin. Bound with bias tape in colors of blue or rose with ties at the side.

Stamped Muslin Smocks
Sale Price 95c

Several designs stamped on unbleached muslin. Bound in colored bias tape.

Stamped Muslin Aprons
Sale Price 49c

Flare Aprons in several different designs. Easy to embroider. Bound in colored bias tape.

Voile Sash Curtains
Sale Price 50c pair

Large flowers and small flowers with solid centers. Worked in lazy daisy stitch. Embroidery chart included.

Stamped All Linen Table Pads
Colors of blue, green or yellow. Finished with lace edge.

Round 59c
Oval 75c

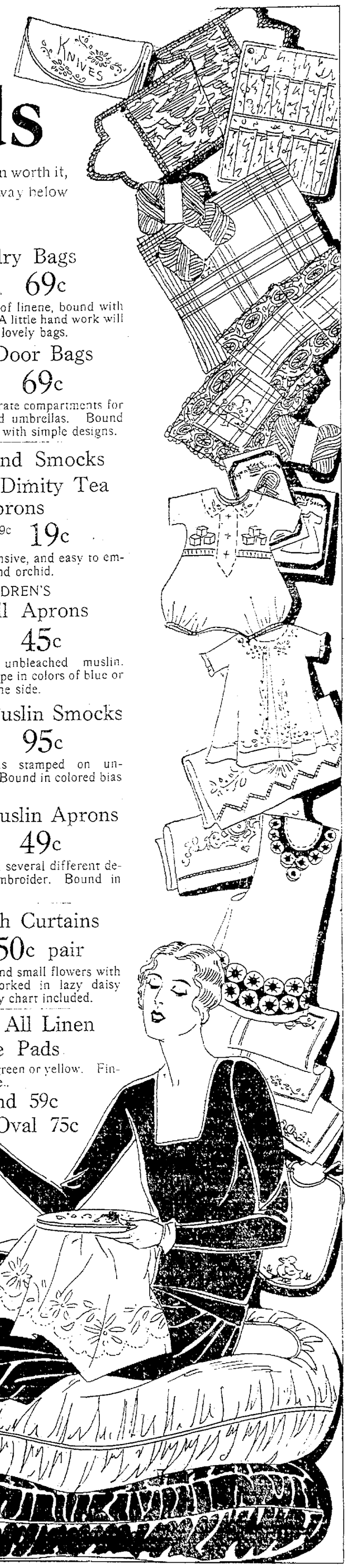

New Castle Dry Goods Co.